VISIT…

LANZAROTE Caliente.COM

PIANO SELECTIO

JAMES CAMERON'S

TITANIC

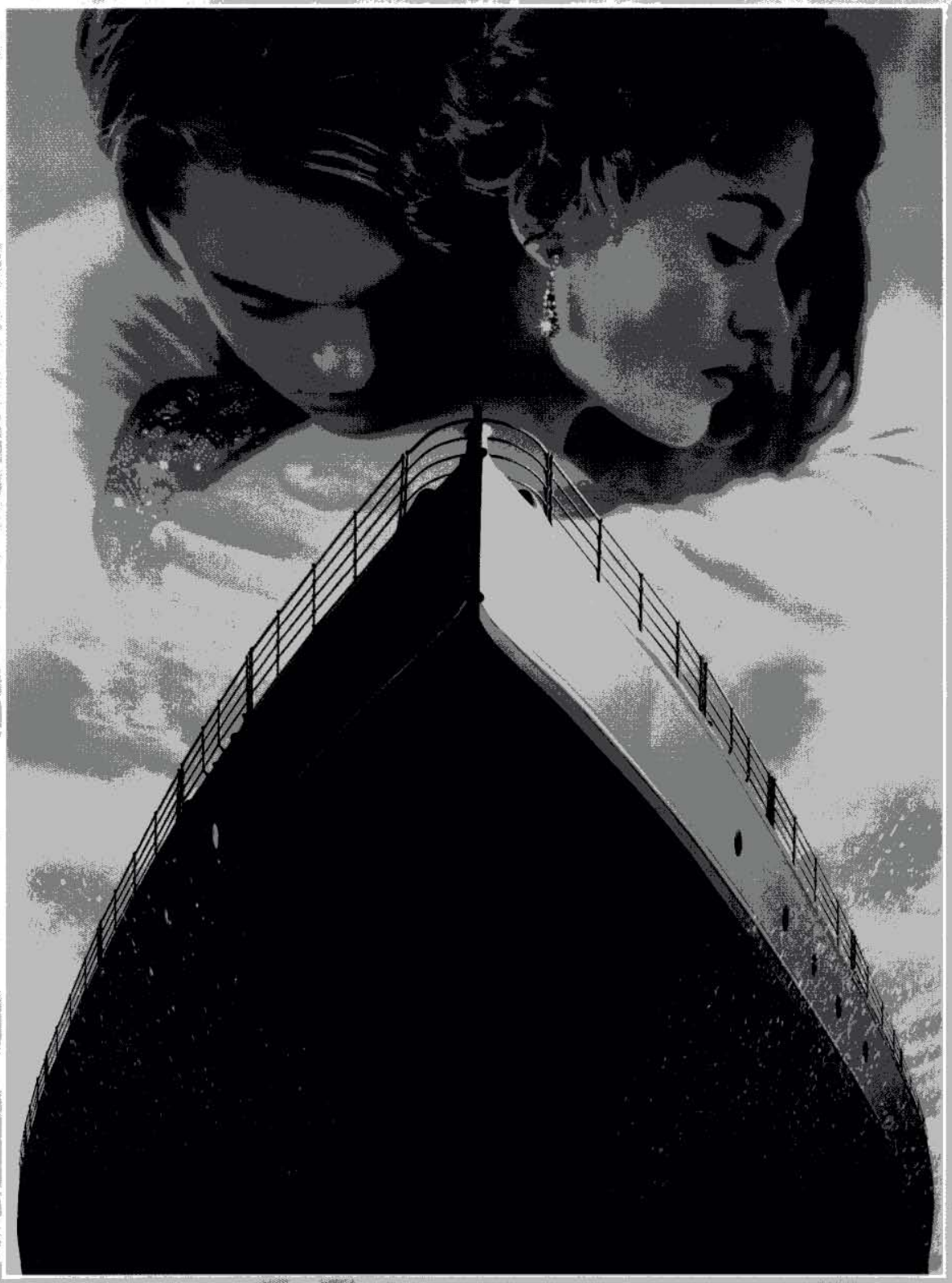

FOX MUSIC

NEVER AN ABSOLUTION

By JAMES HORNER

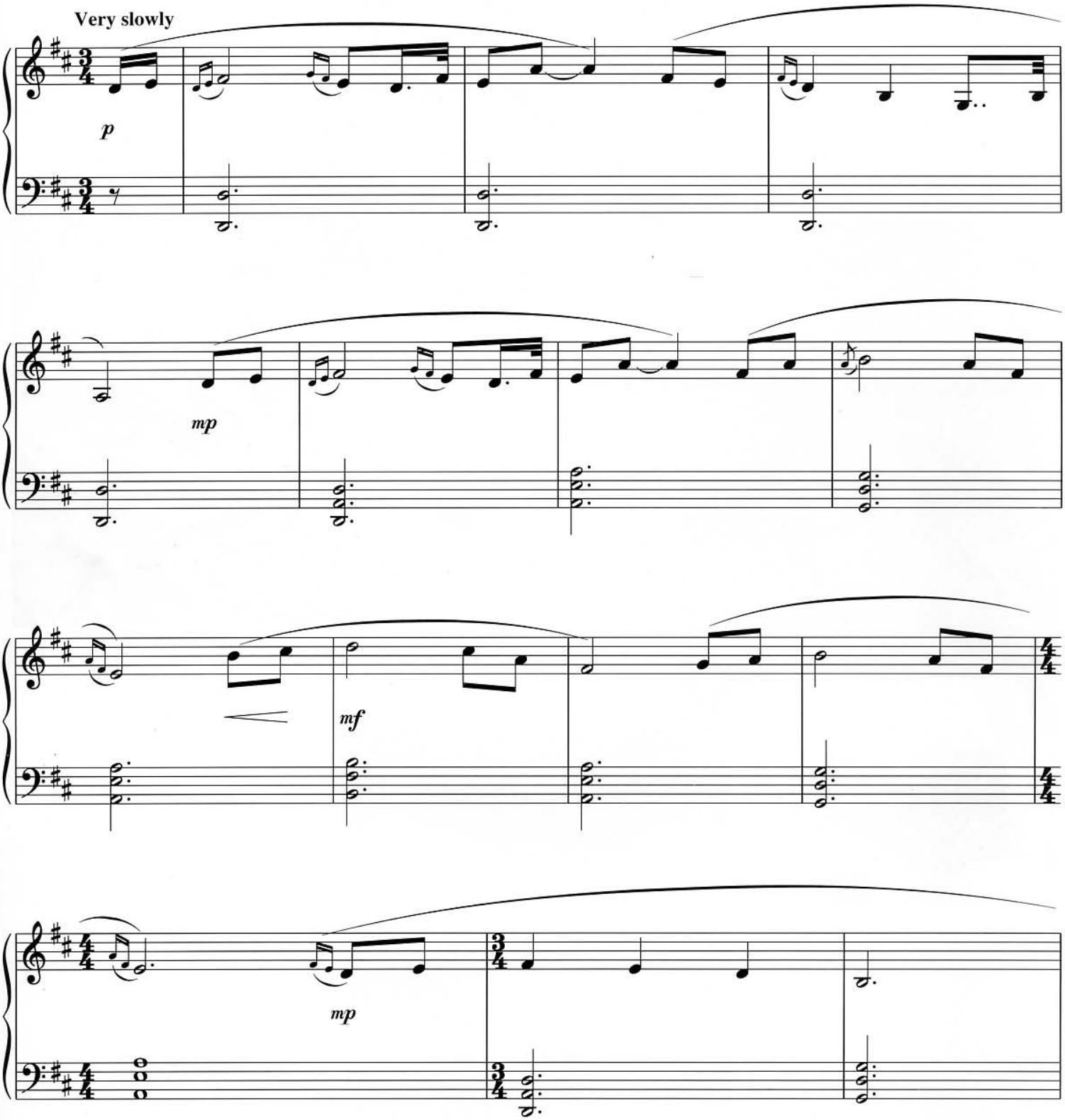

Copyright © 1997 T C F Music Publishing, Inc. and Famous Music Corporation
Worldwide print rights (excluding US & Canada) controlled by
Warner Bros. Publications U.S. Inc. / International Music Publications (UK) Ltd.
All Rights Reserved

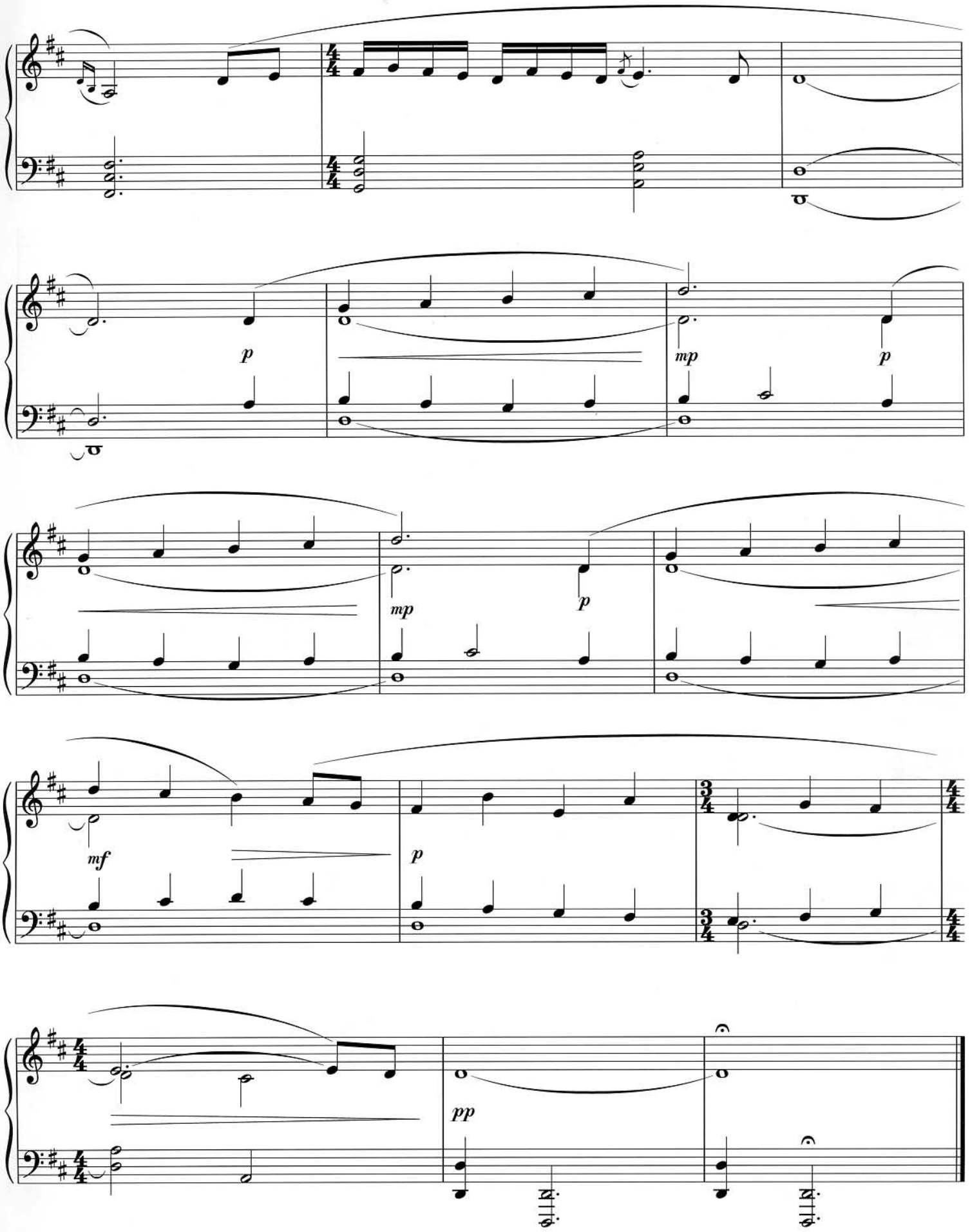
p
mp
p
mp
p
mf
p
pp

SOUTHAMPTON

By JAMES HORNER

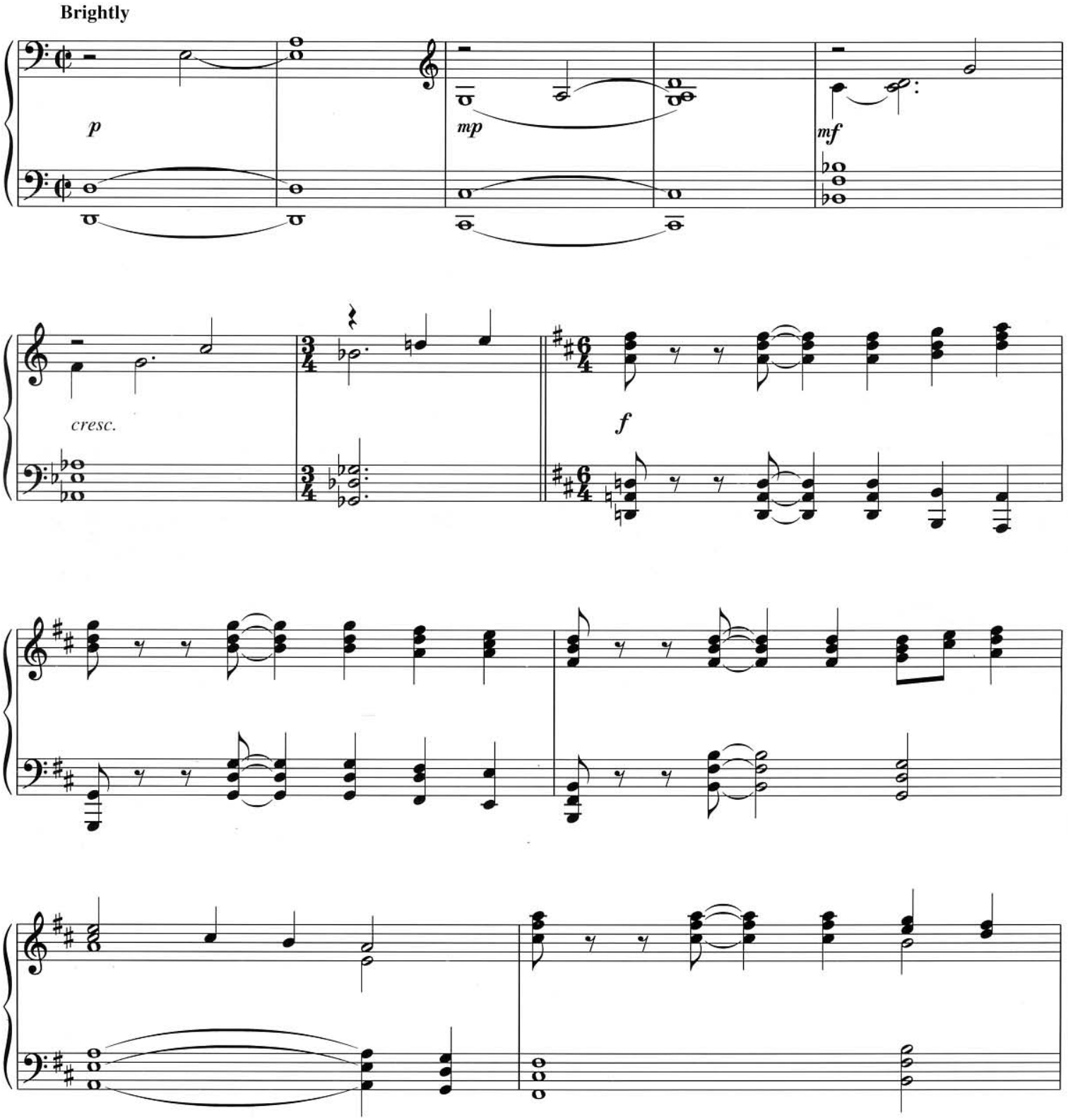

Copyright © 1997 T C F Music Publishing, Inc. and Famous Music Corporation
Worldwide print rights (excluding US & Canada) controlled by
Warner Bros. Publications U.S. Inc. / International Music Publications (UK) Ltd.
All Rights Reserved

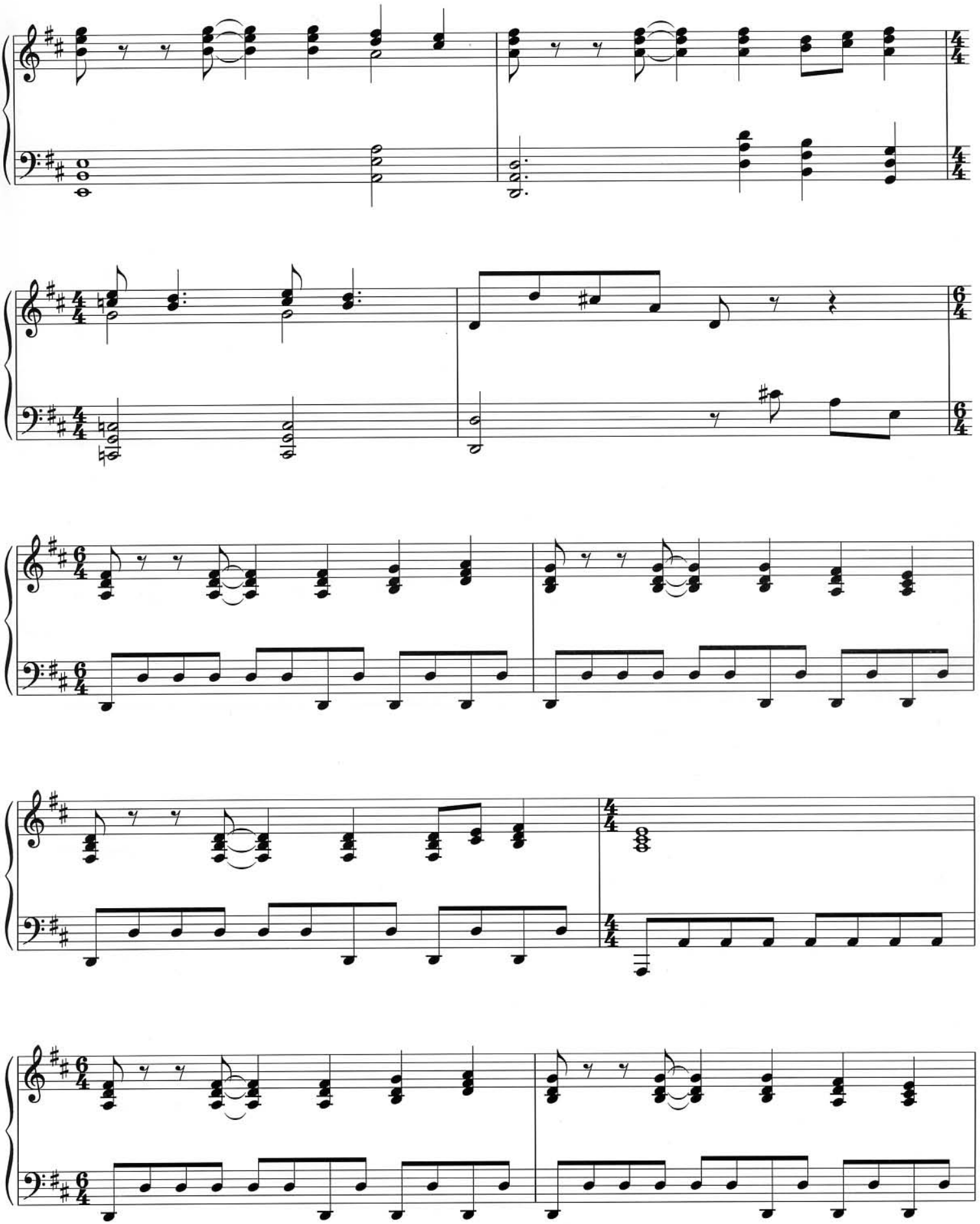

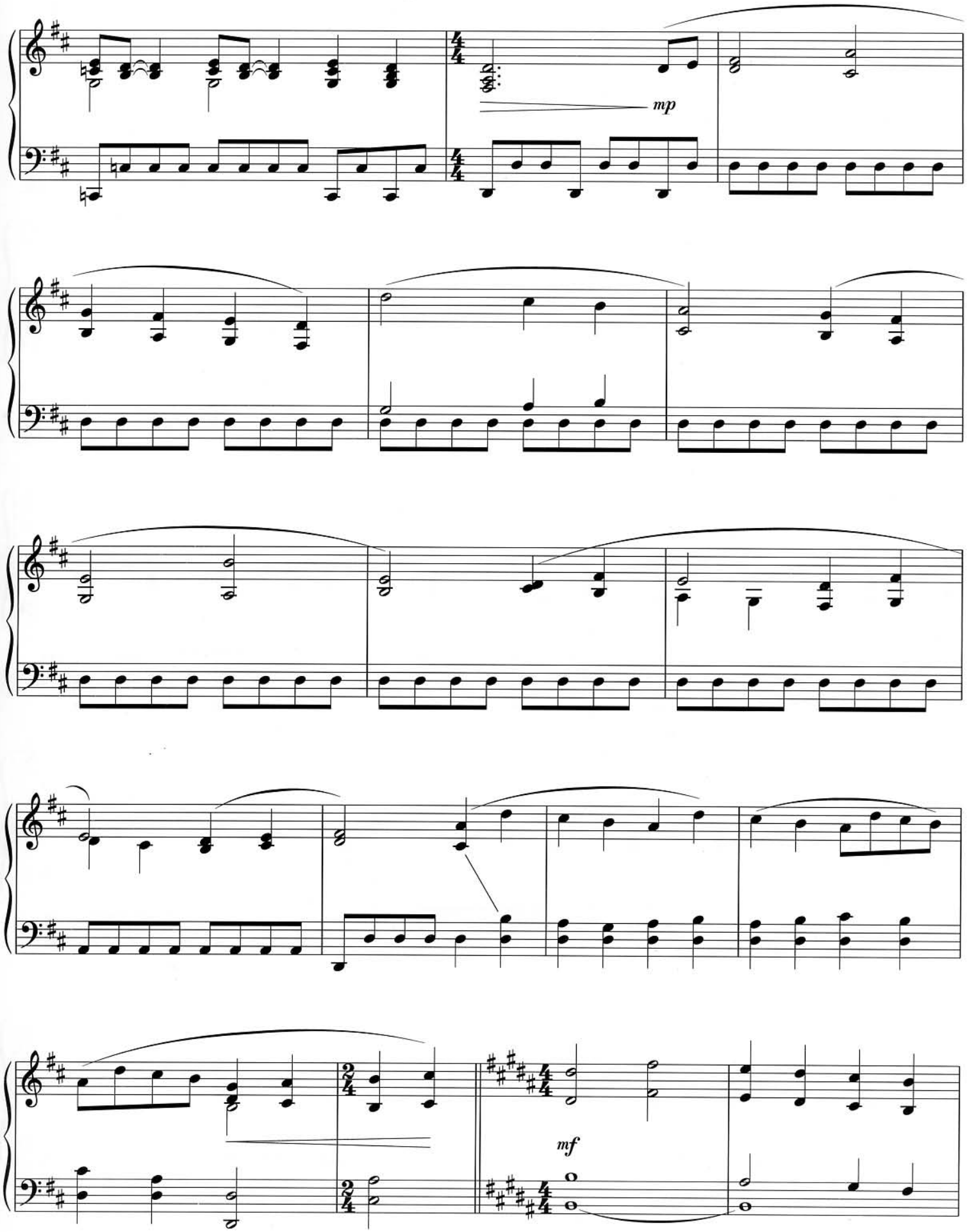
mp
mf

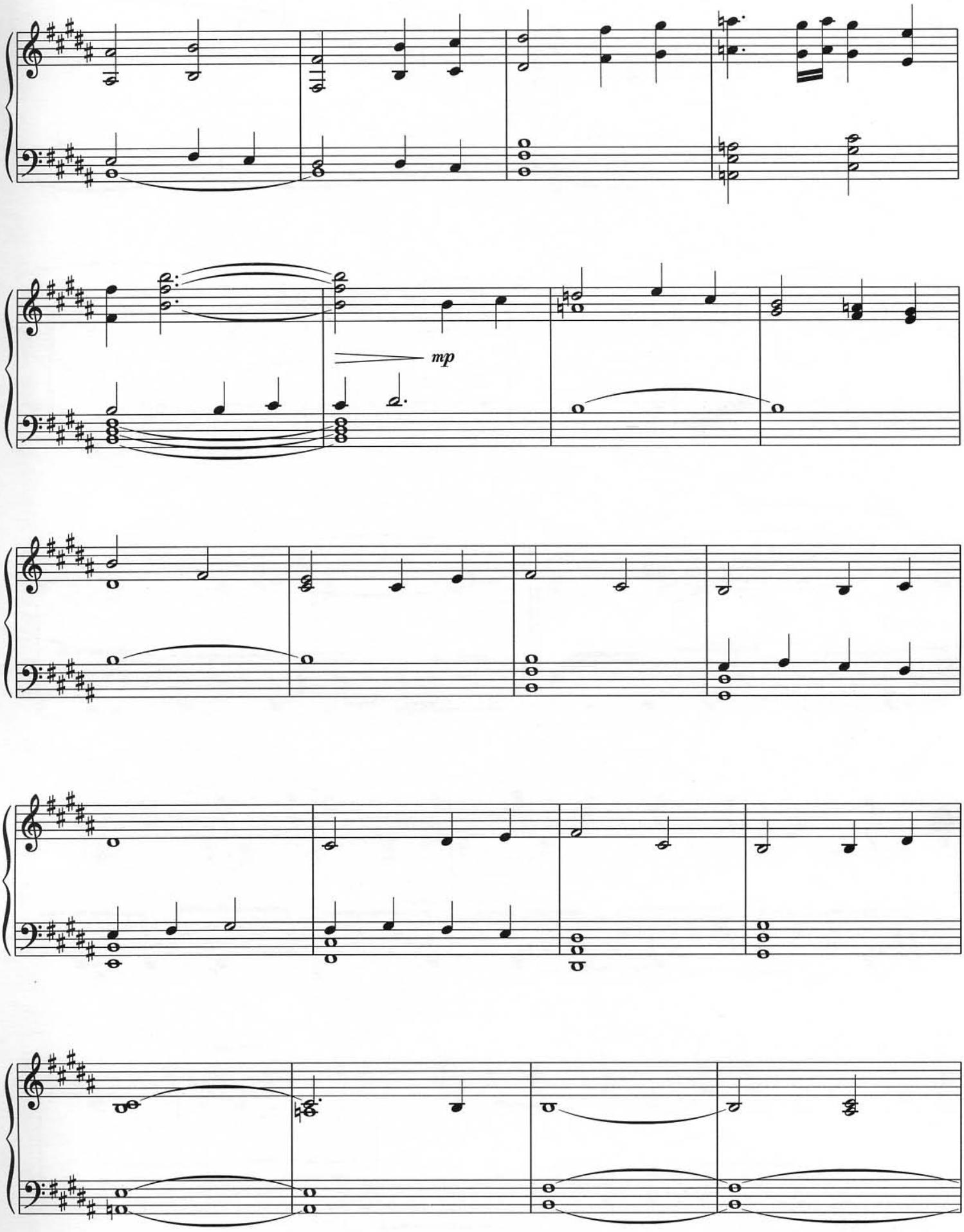
mp

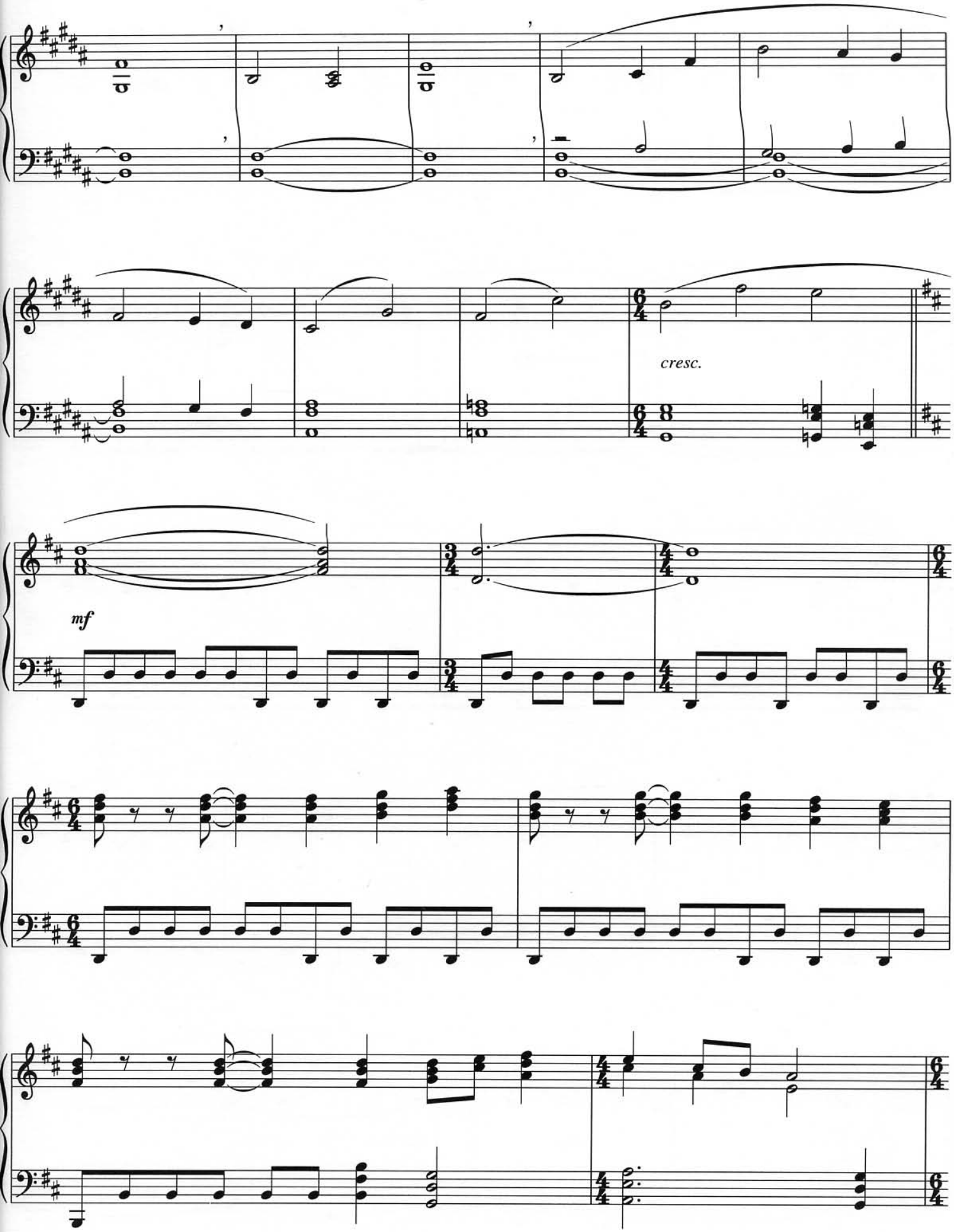
cresc.
mf

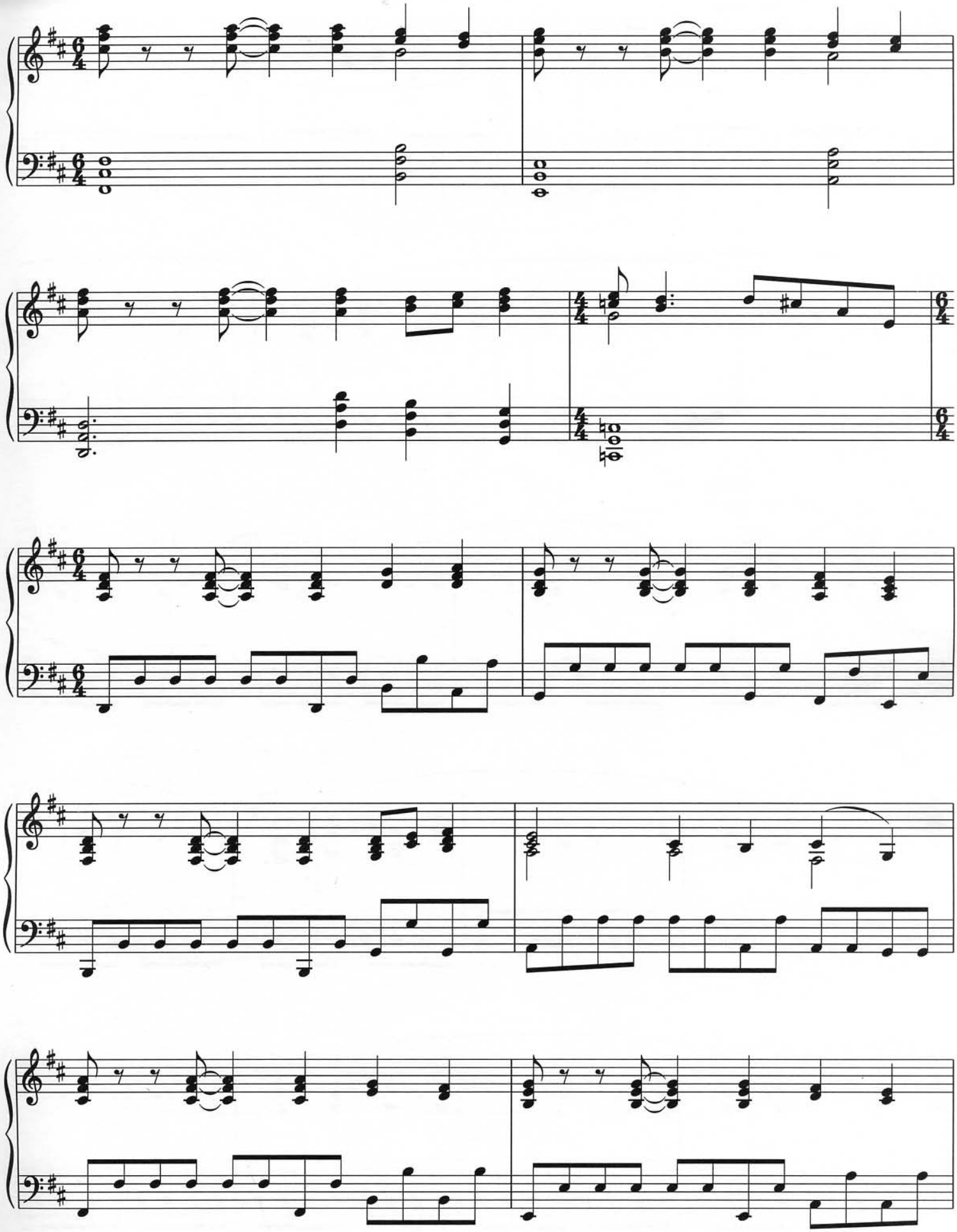

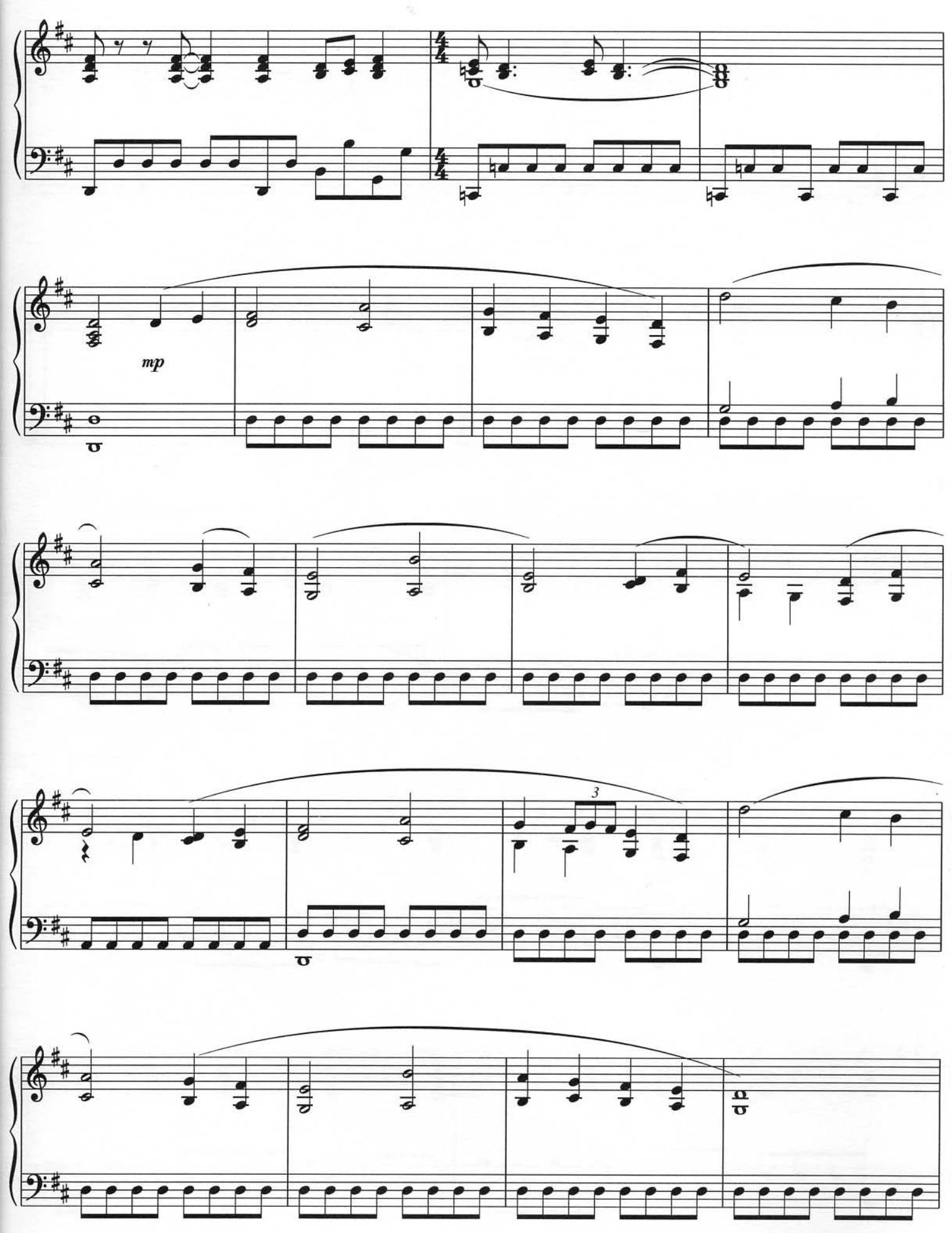
mp
3

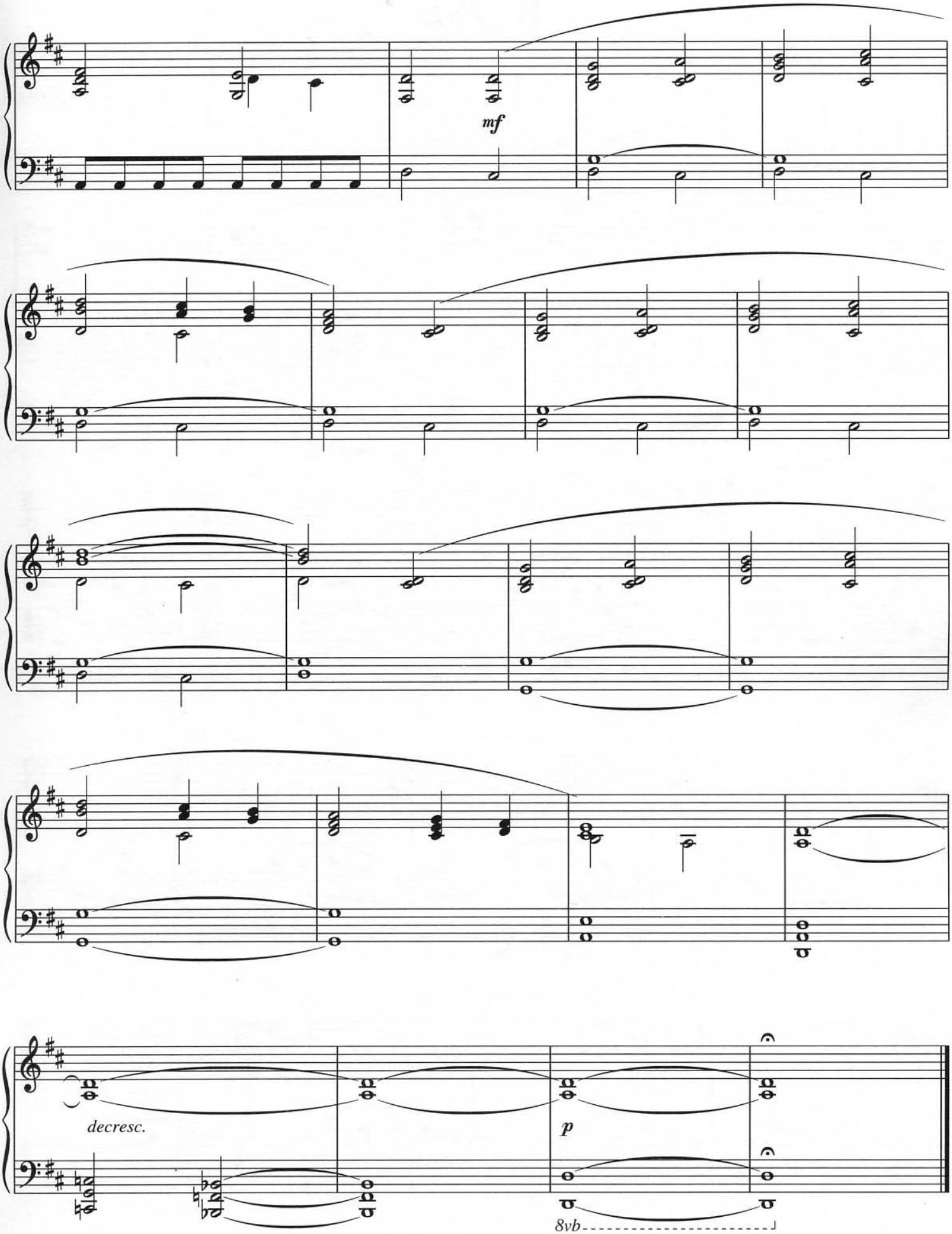
mf
decresc.
p
8vb

ROSE

By JAMES HORNER

Moderately, flowing

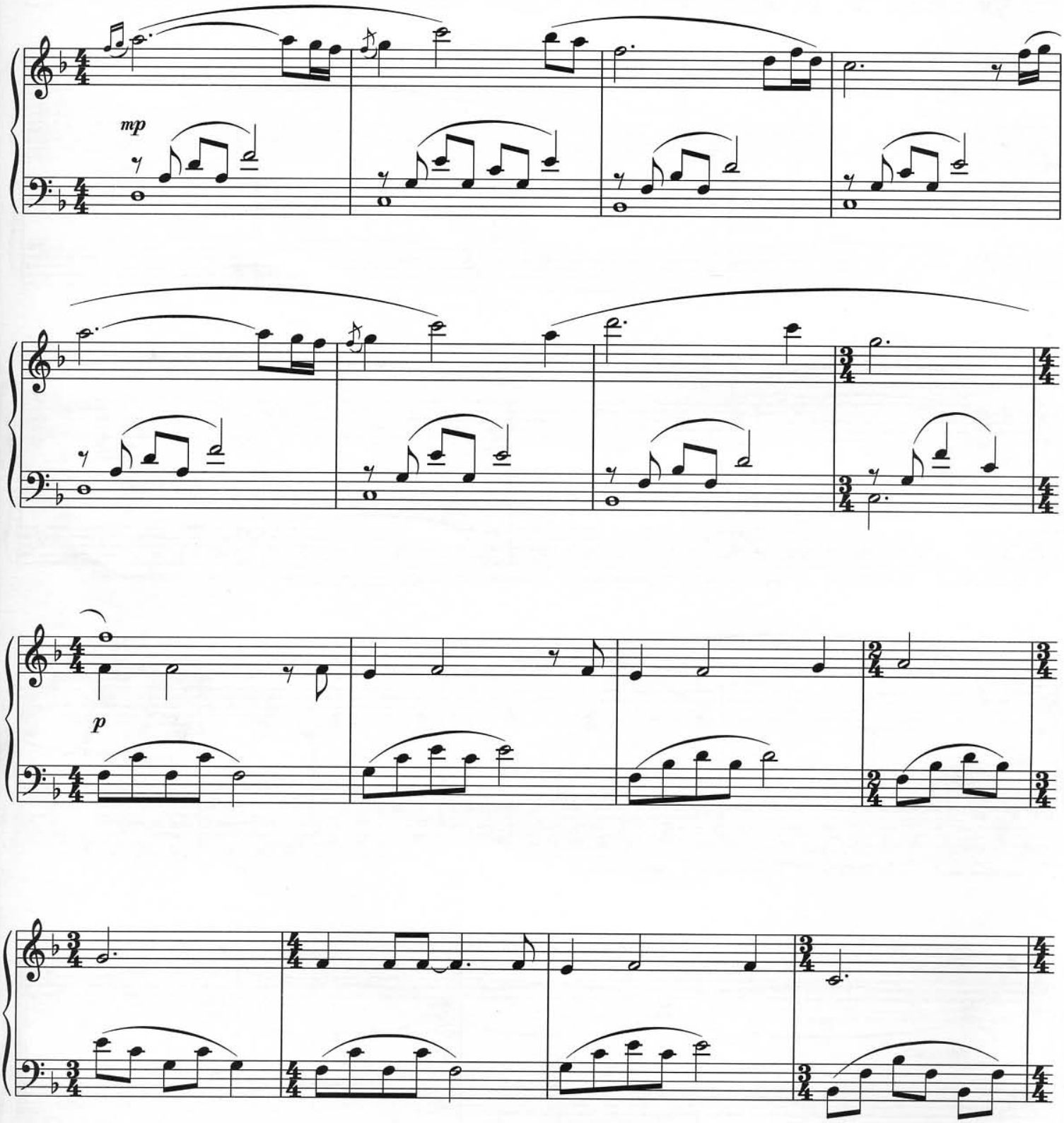

Copyright © 1997 T C F Music Publishing, Inc. and Famous Music Corporation
Worldwide print rights (excluding US & Canada) controlled by
Warner Bros. Publications U.S. Inc. / International Music Publications (UK) Ltd.
All Rights Reserved

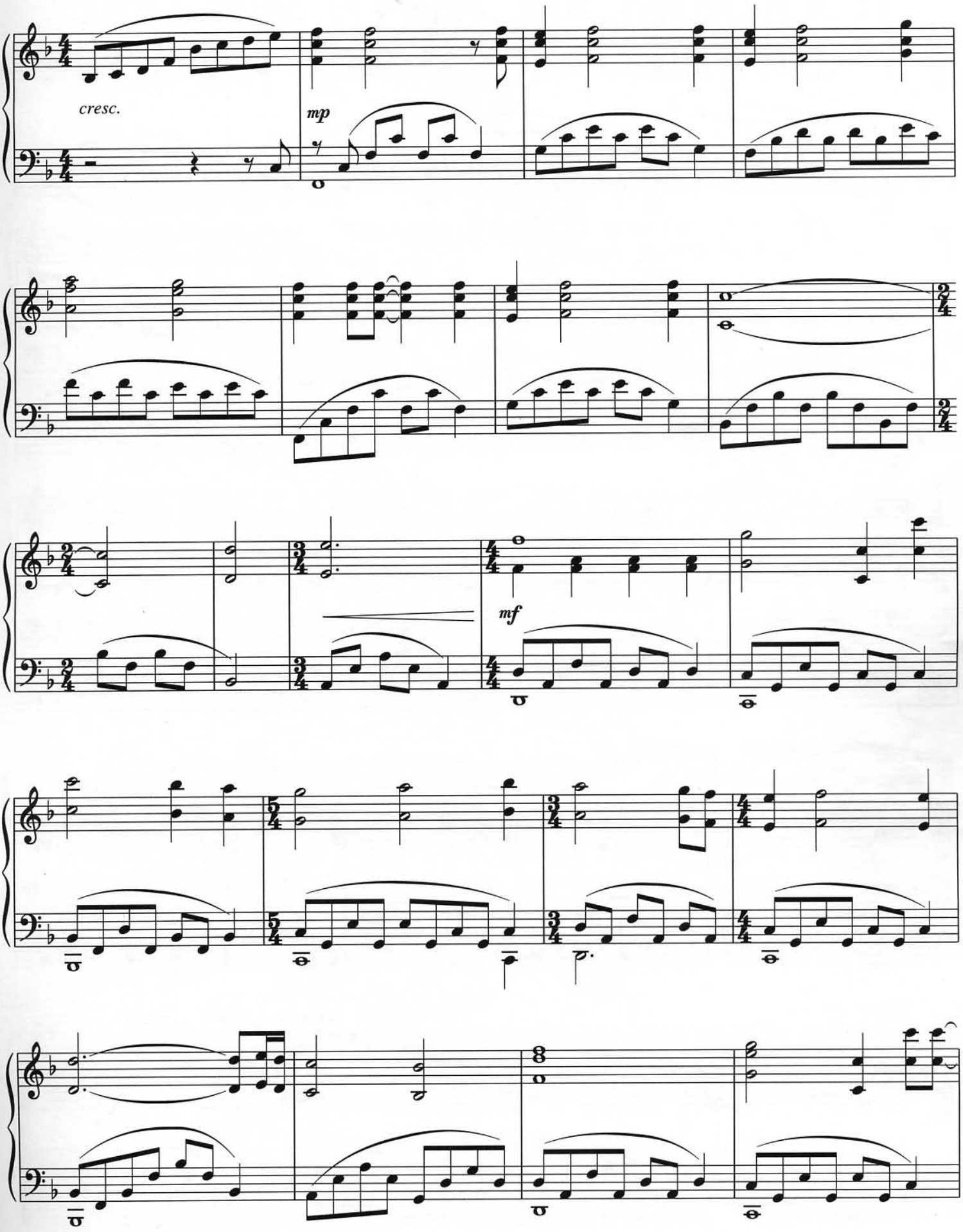
cresc.
mp
mf

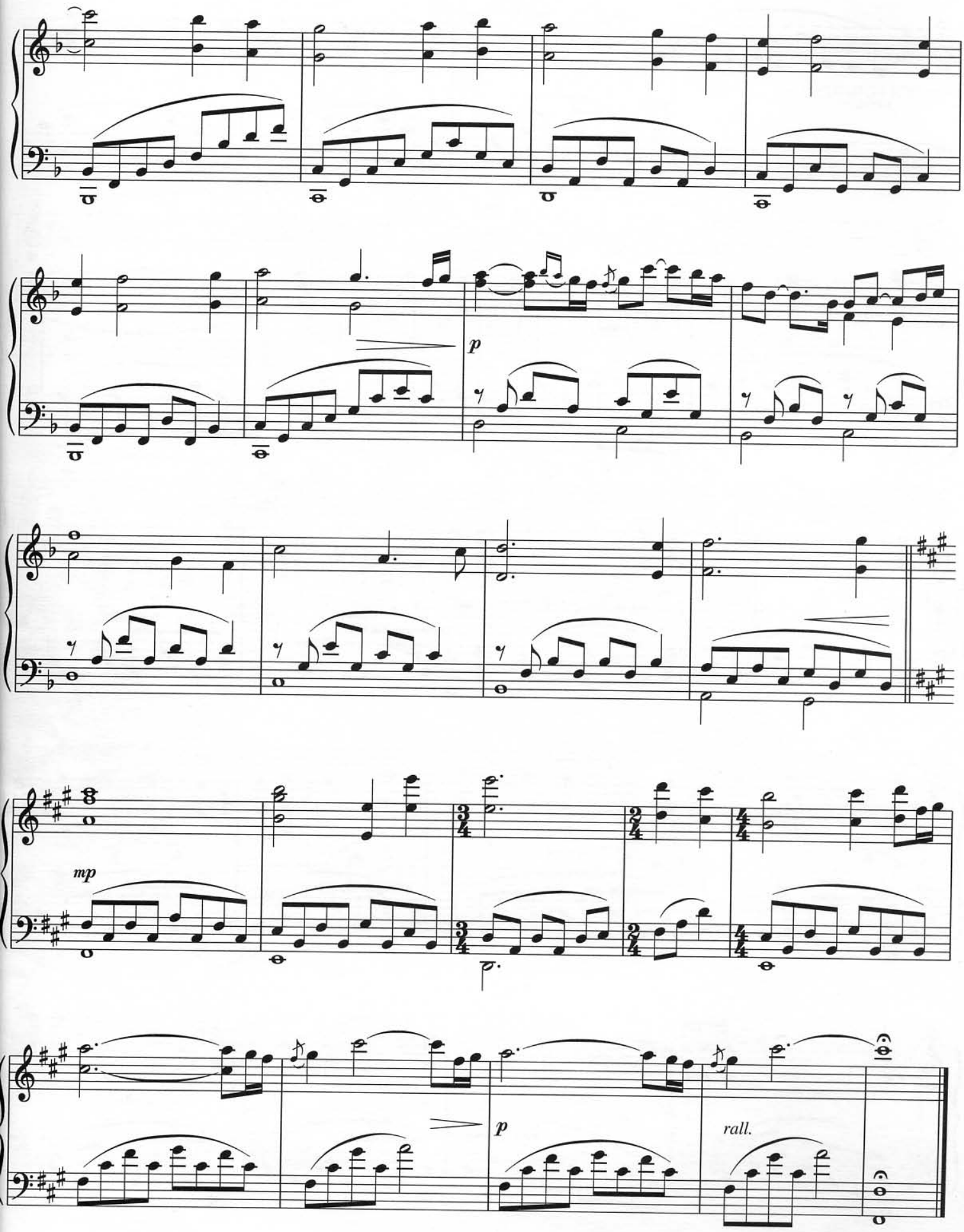
p
mp
p
rall.

"TAKE HER TO SEA, MR. MURDOCH"

By JAMES HORNER

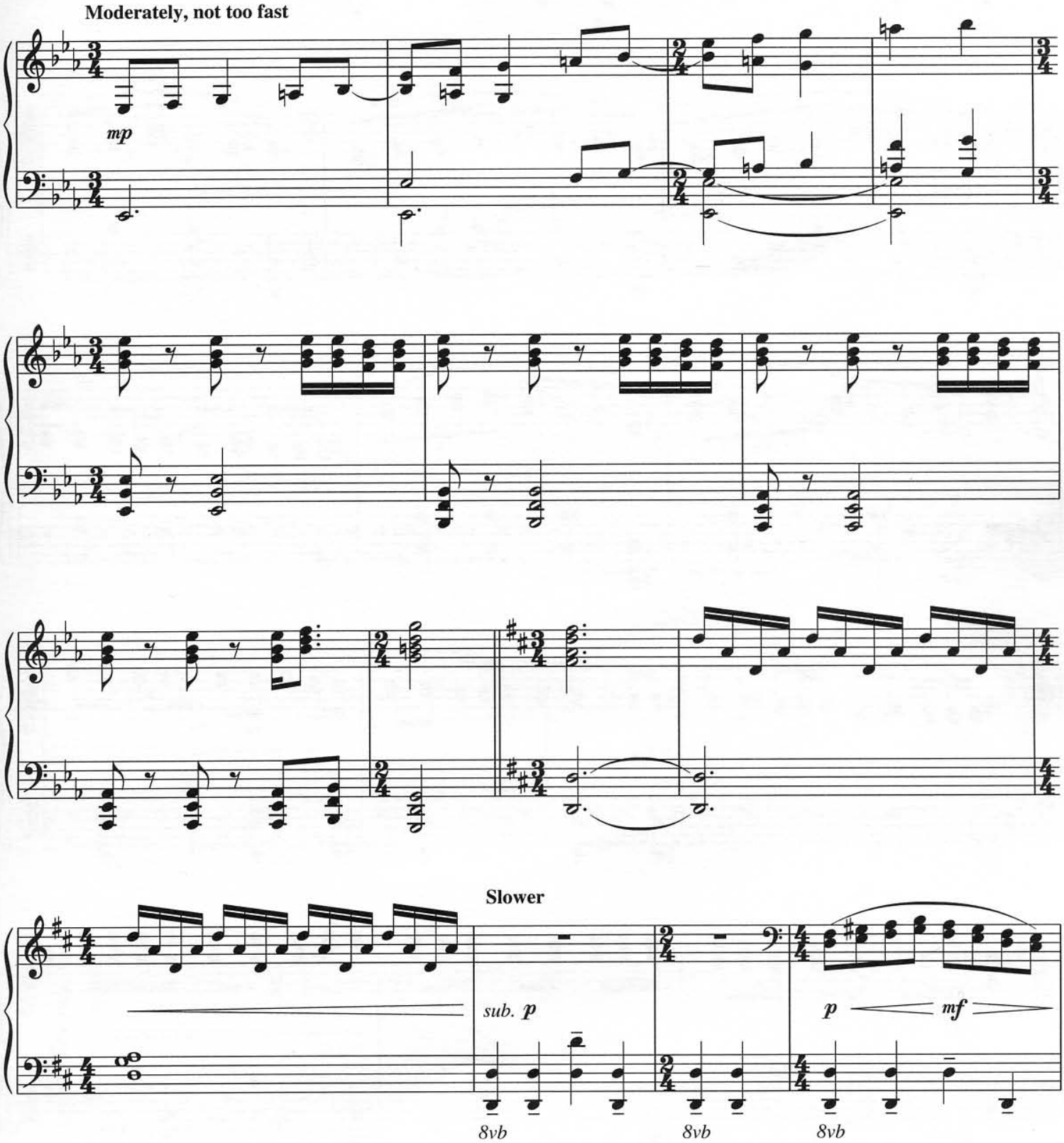

Copyright © 1997 T C F Music Publishing, Inc. and Famous Music Corporation
Worldwide print rights (excluding US & Canada) controlled by
Warner Bros. Publications U.S. Inc. / International Music Publications (UK) Ltd.
All Rights Reserved

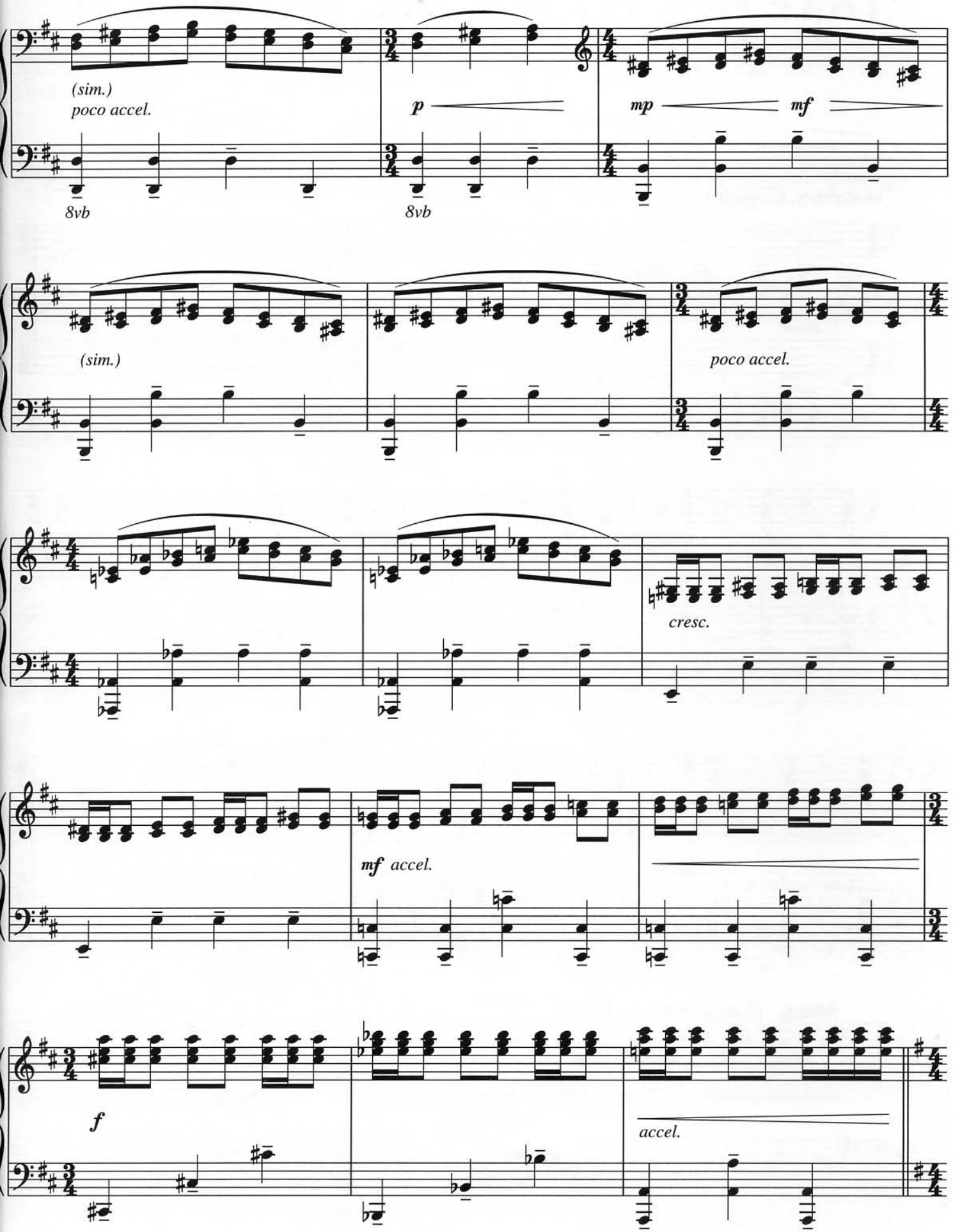
(sim.)
poco accel.
8vb
p
8vb
mp
mf
(sim.)
poco accel.
cresc.
mf accel.
f
accel.

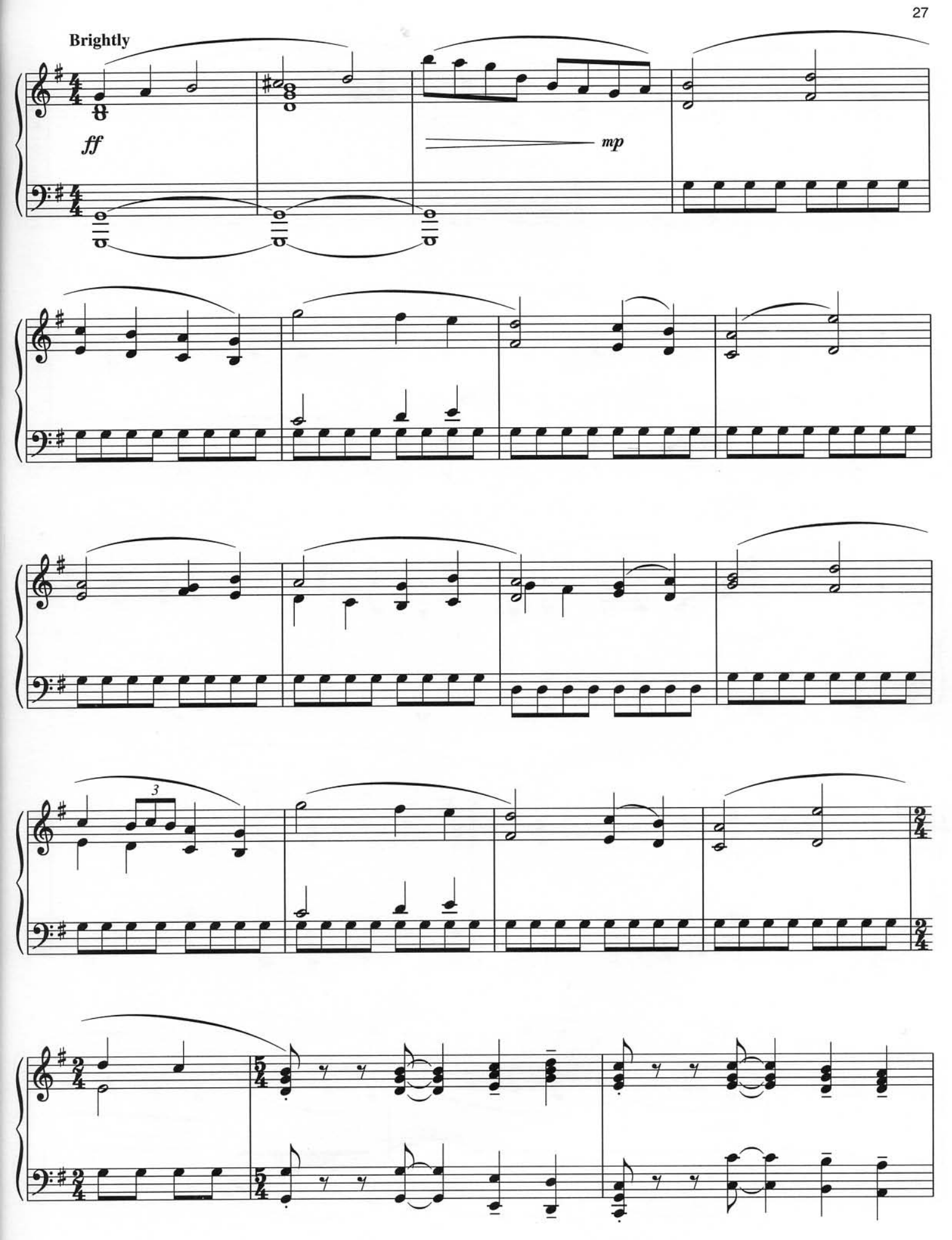
Brightly
ff
mp
3

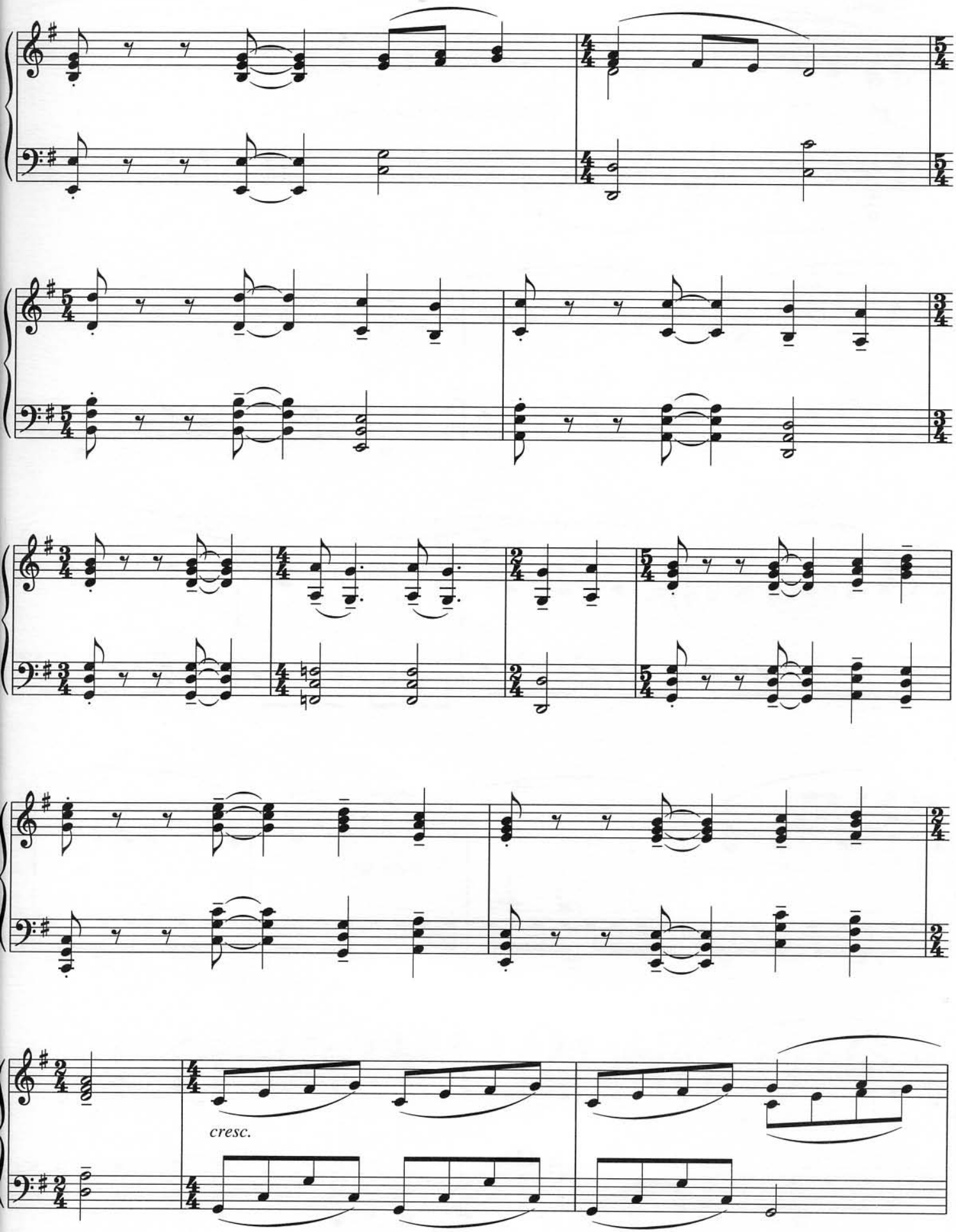
cresc.

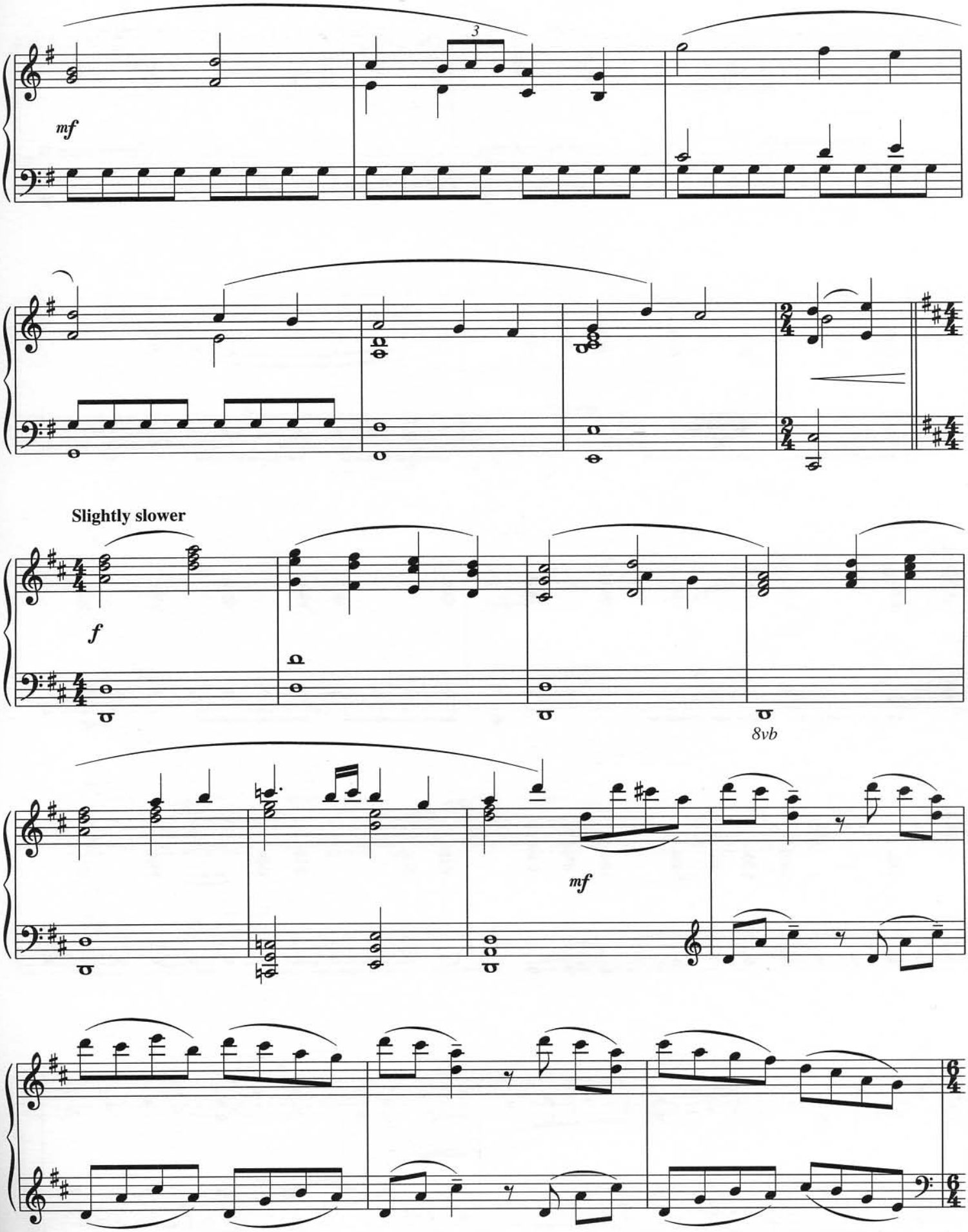
3
mf
Slightly slower
f
8vb
mf

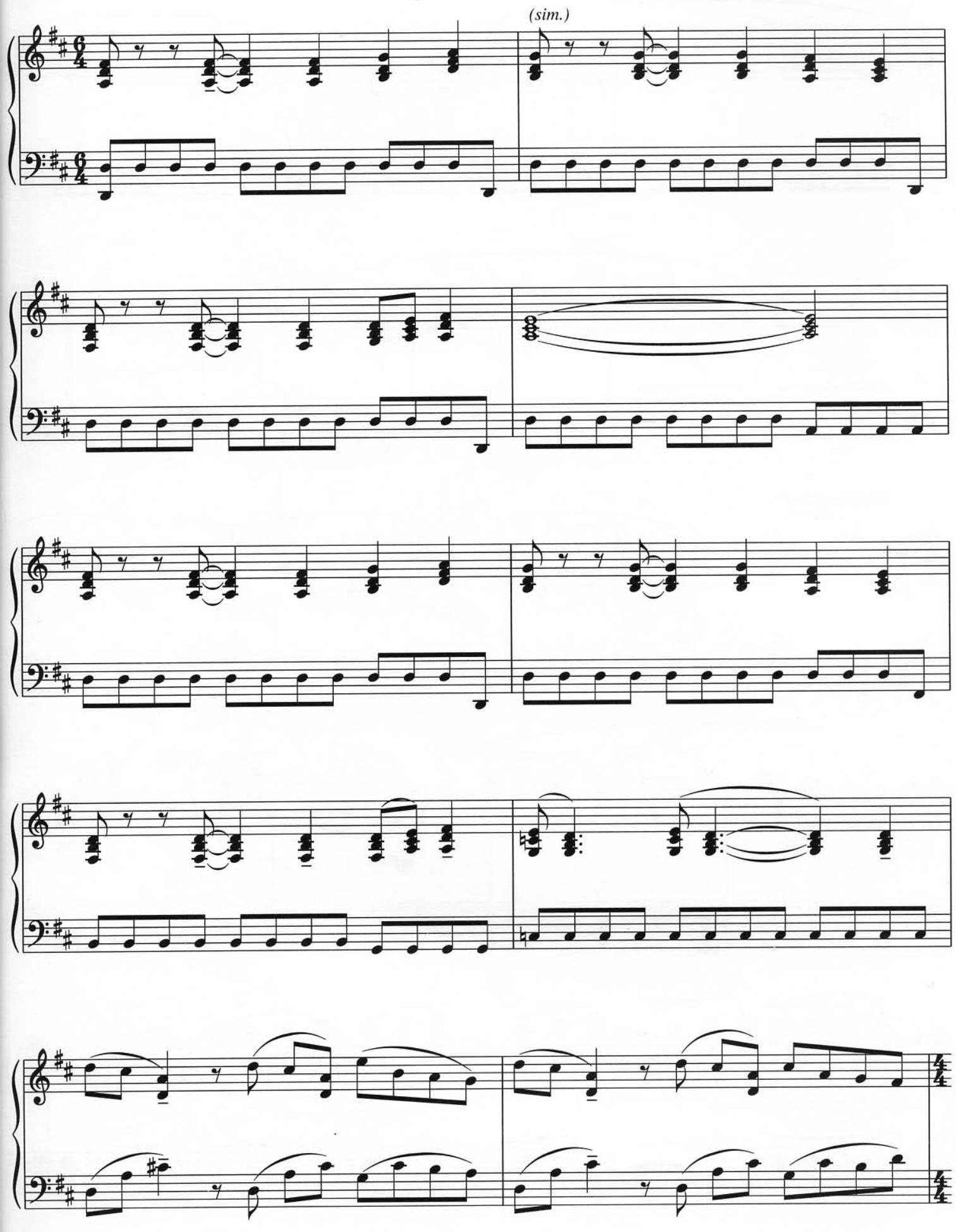
(sim.)

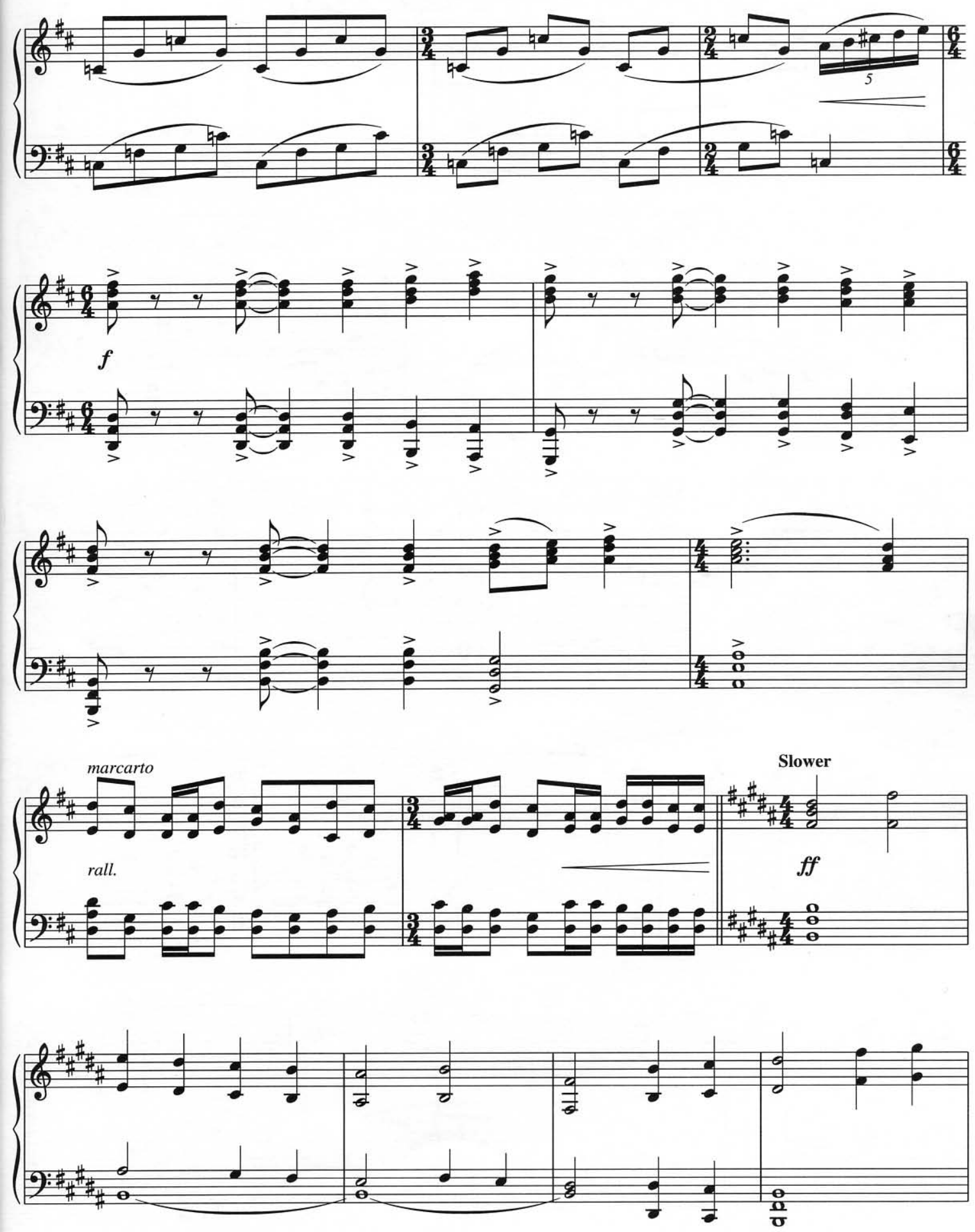
5
f
marcarto
rall.
Slower
ff

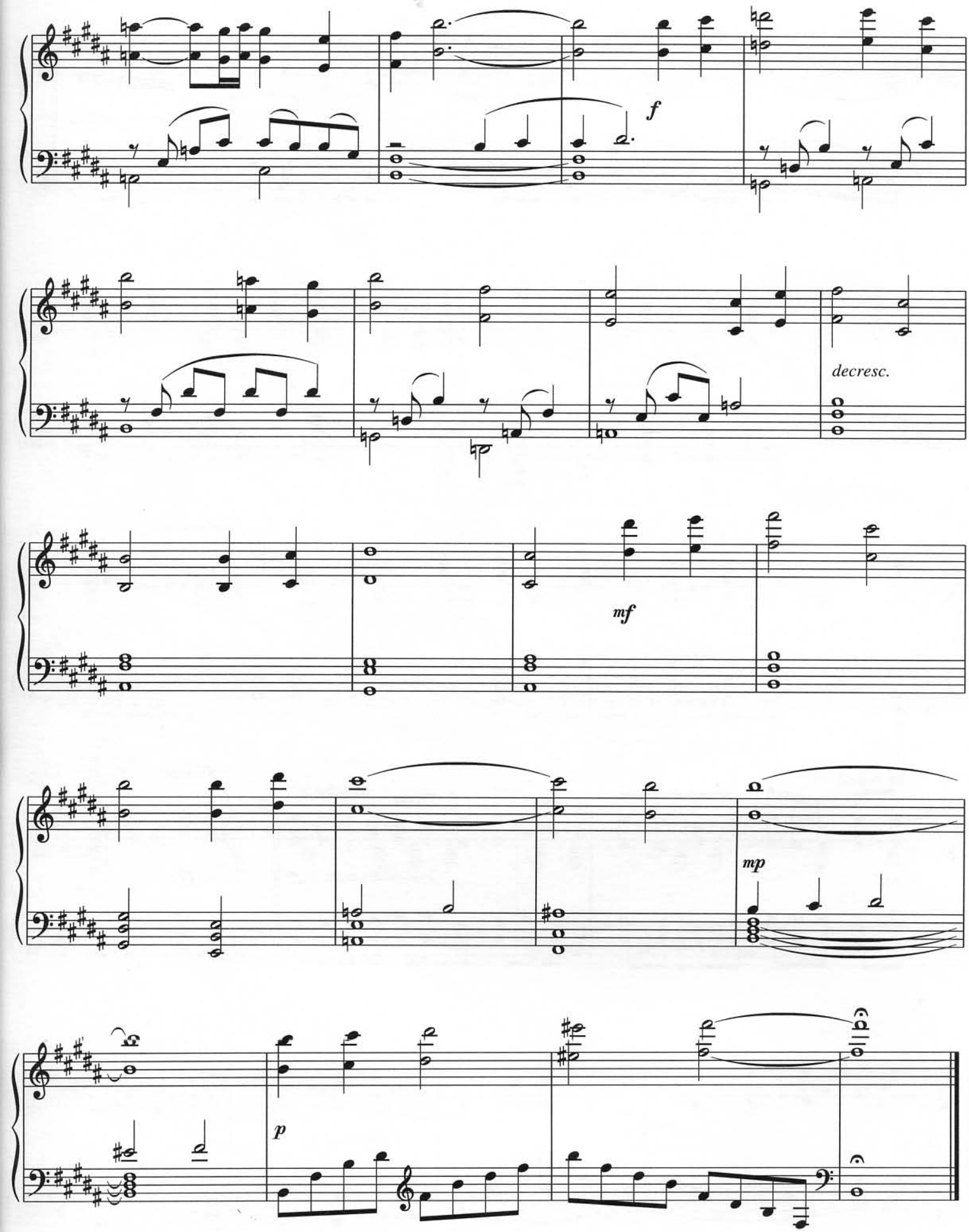
f
decresc.
mf
mp
p

"HARD TO STARBOARD"

By JAMES HORNER

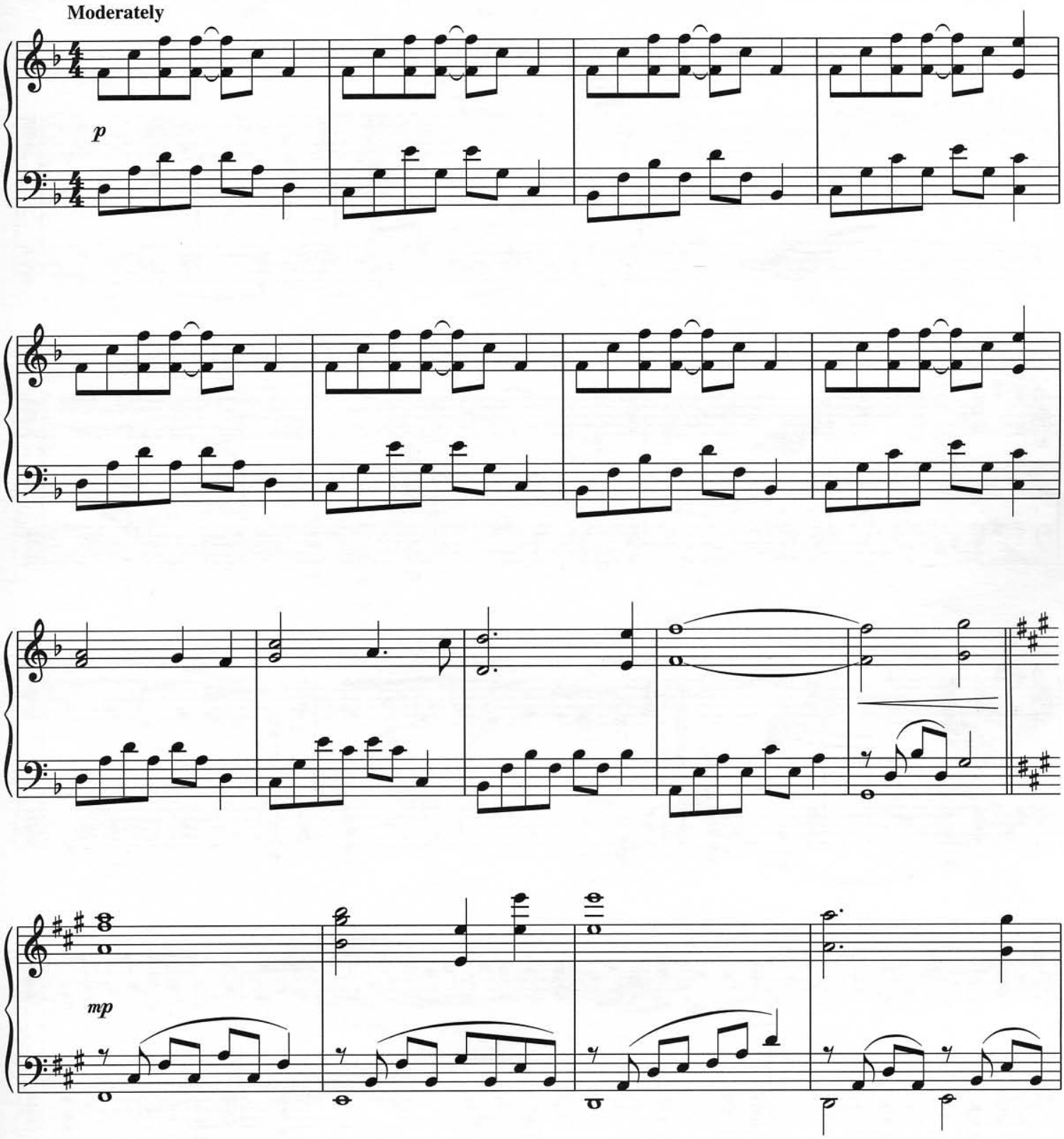

Copyright © 1997 T C F Music Publishing, Inc. and Famous Music Corporation
Worldwide print rights (excluding US & Canada) controlled by
Warner Bros. Publications U.S. Inc. / International Music Publications (UK) Ltd.
All Rights Reserved

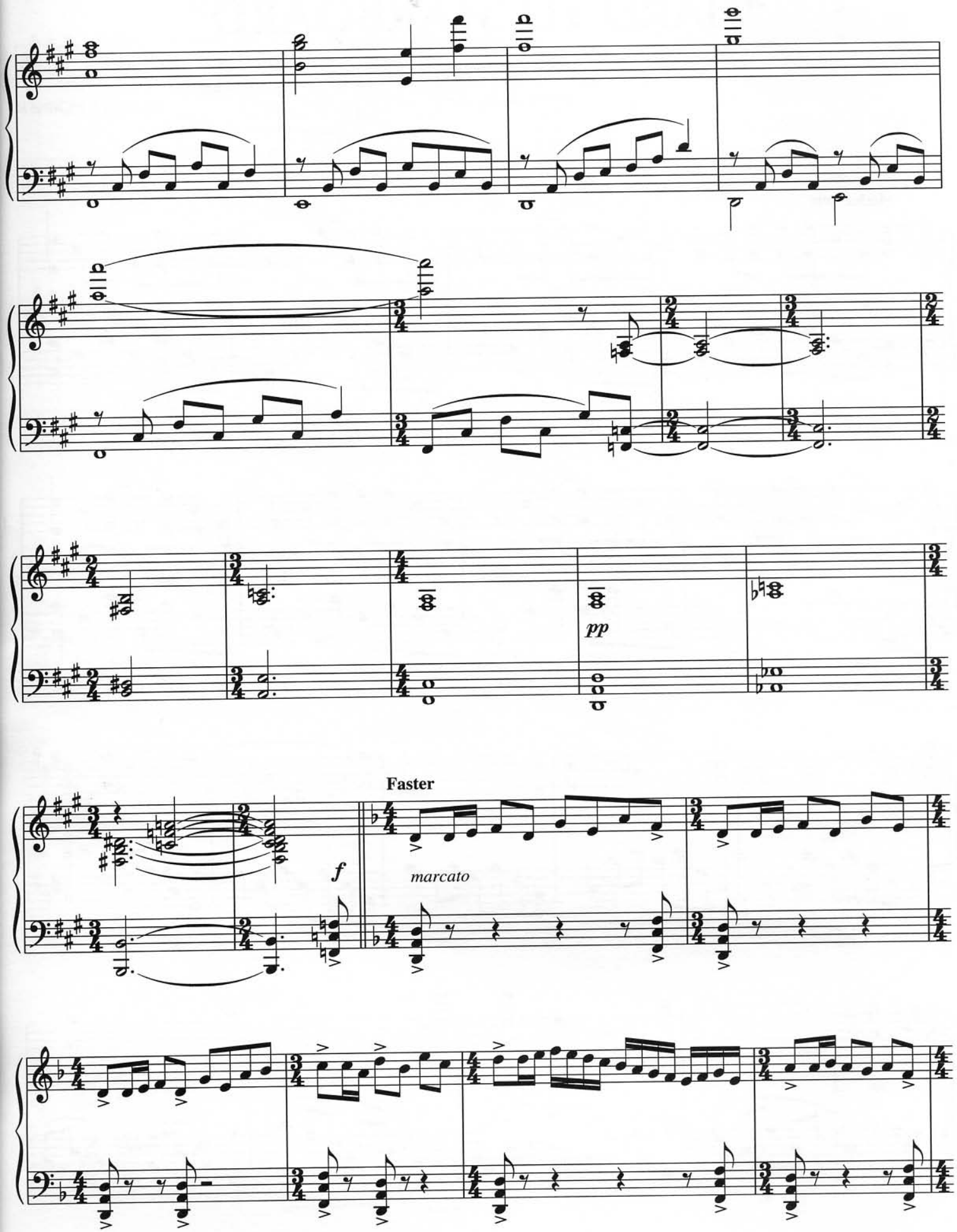
pp
Faster
f
marcato

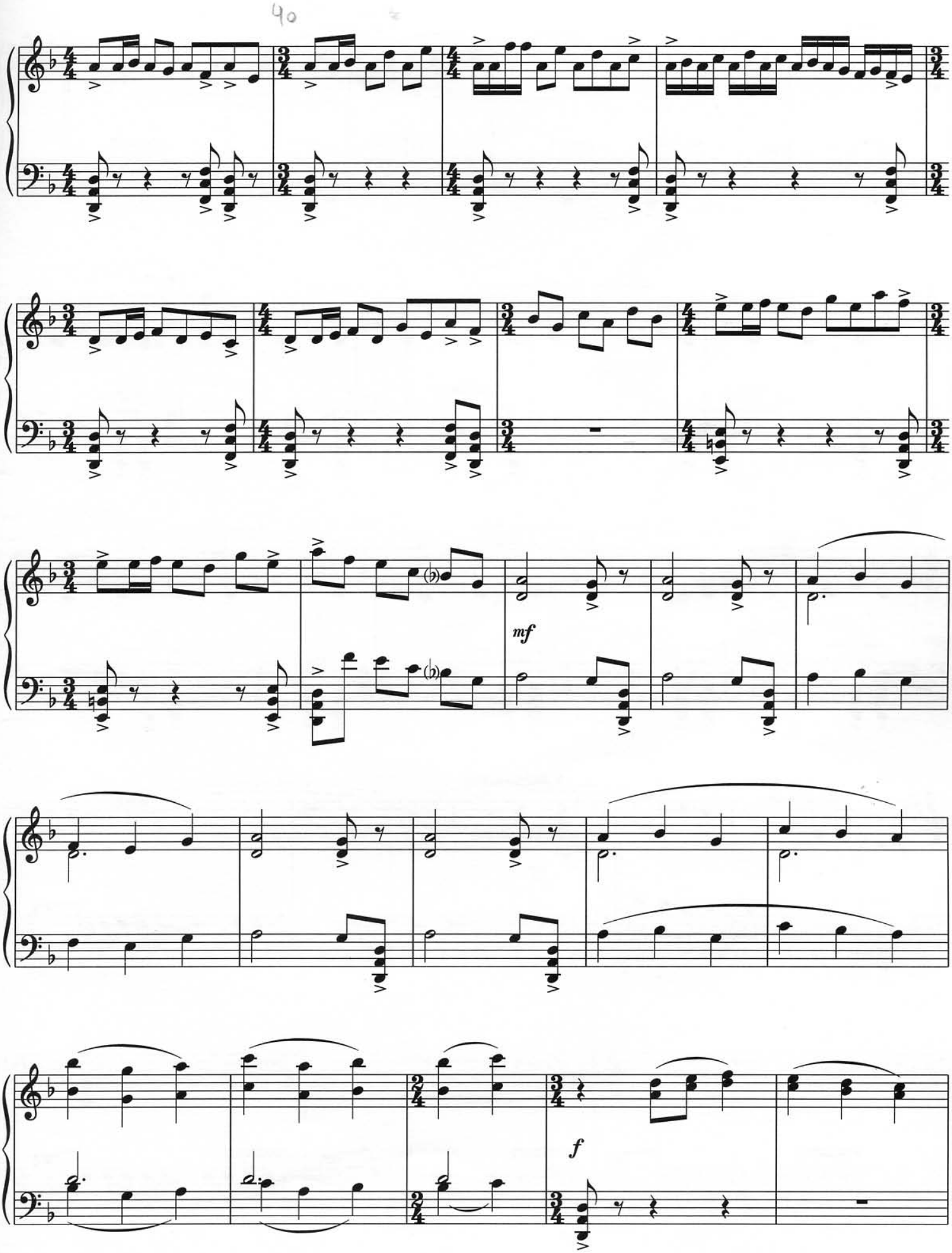
40
mf
f

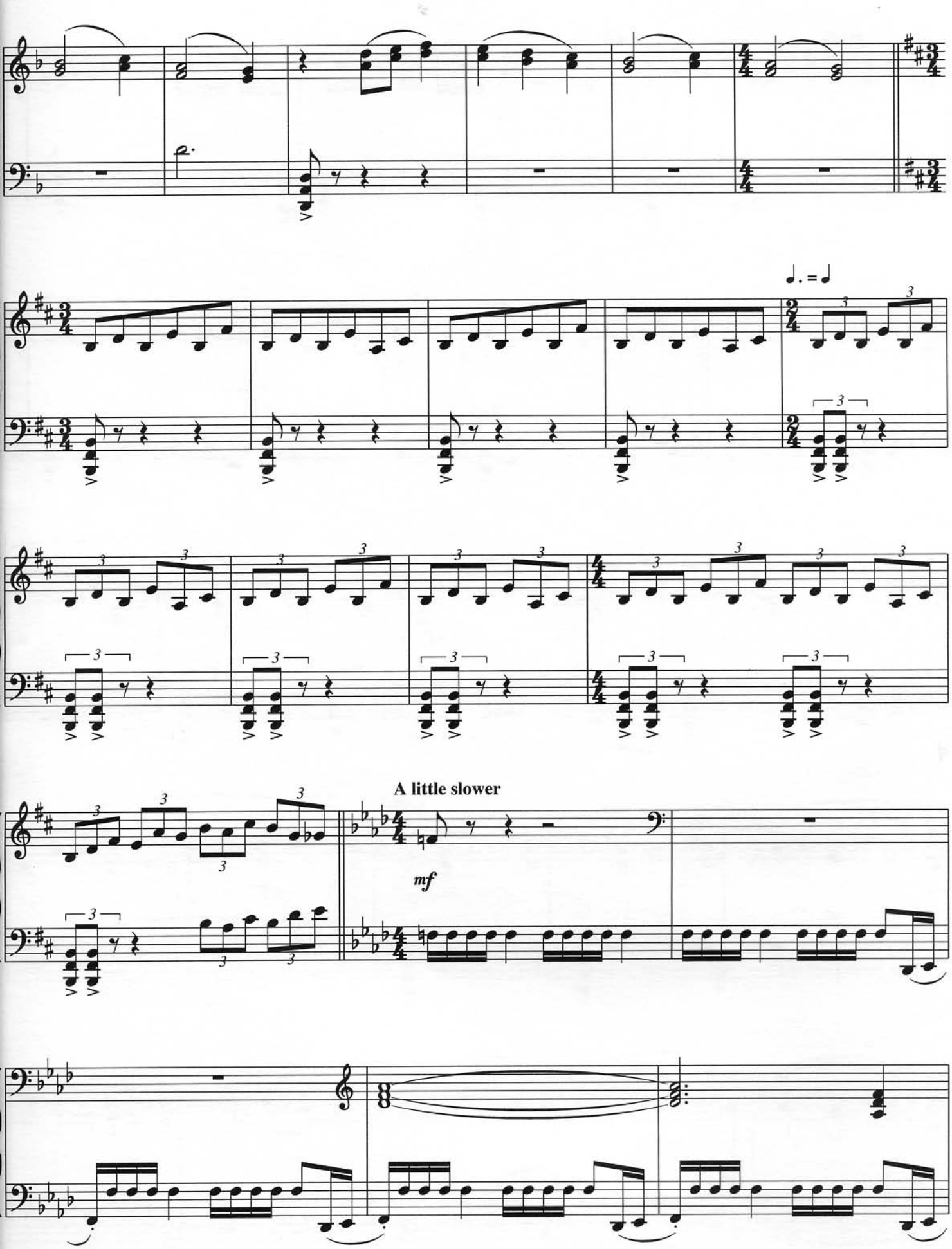
A little slower
mf

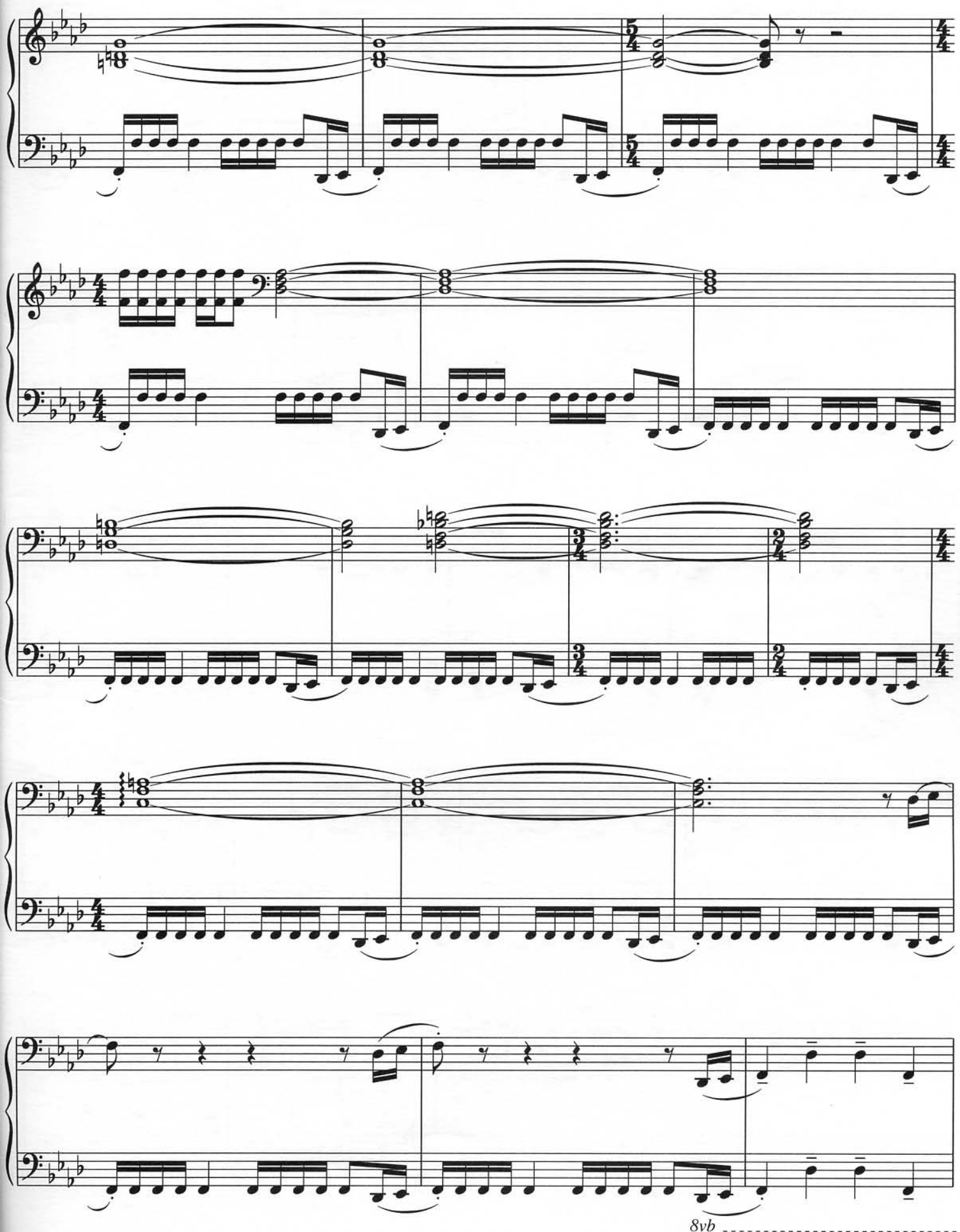
8vb

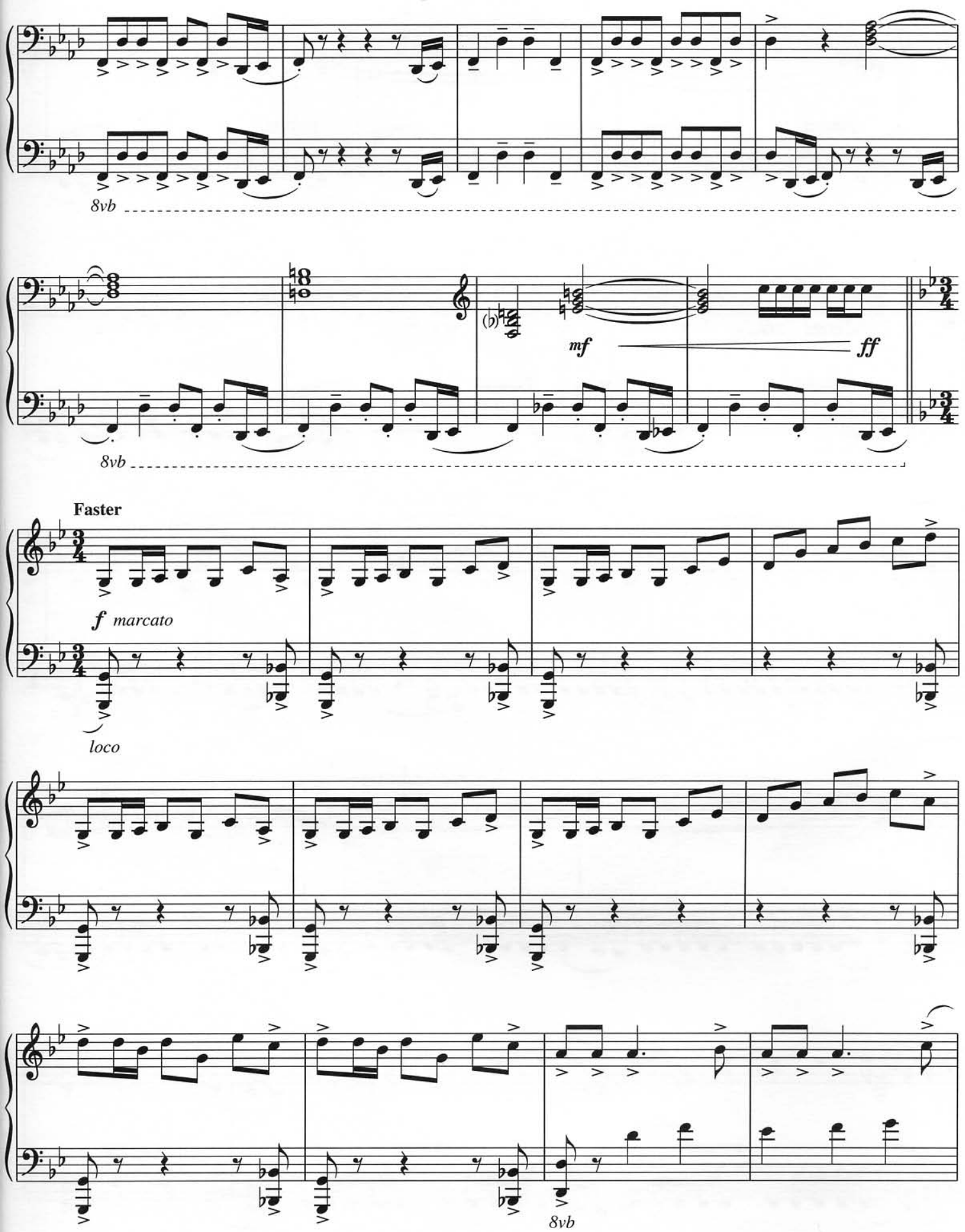
8vb
mf
ff
8vb
Faster
f marcato
loco
8vb

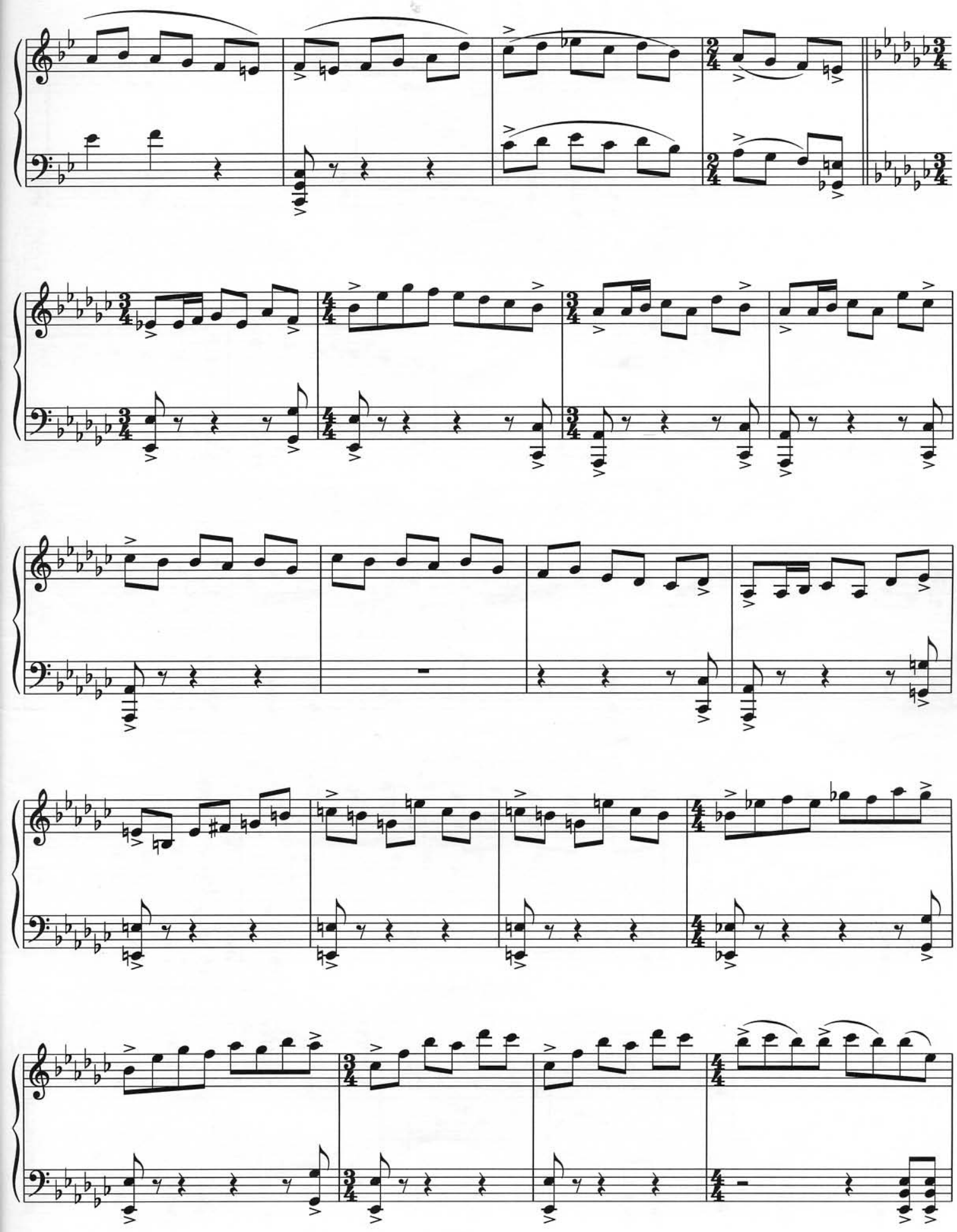

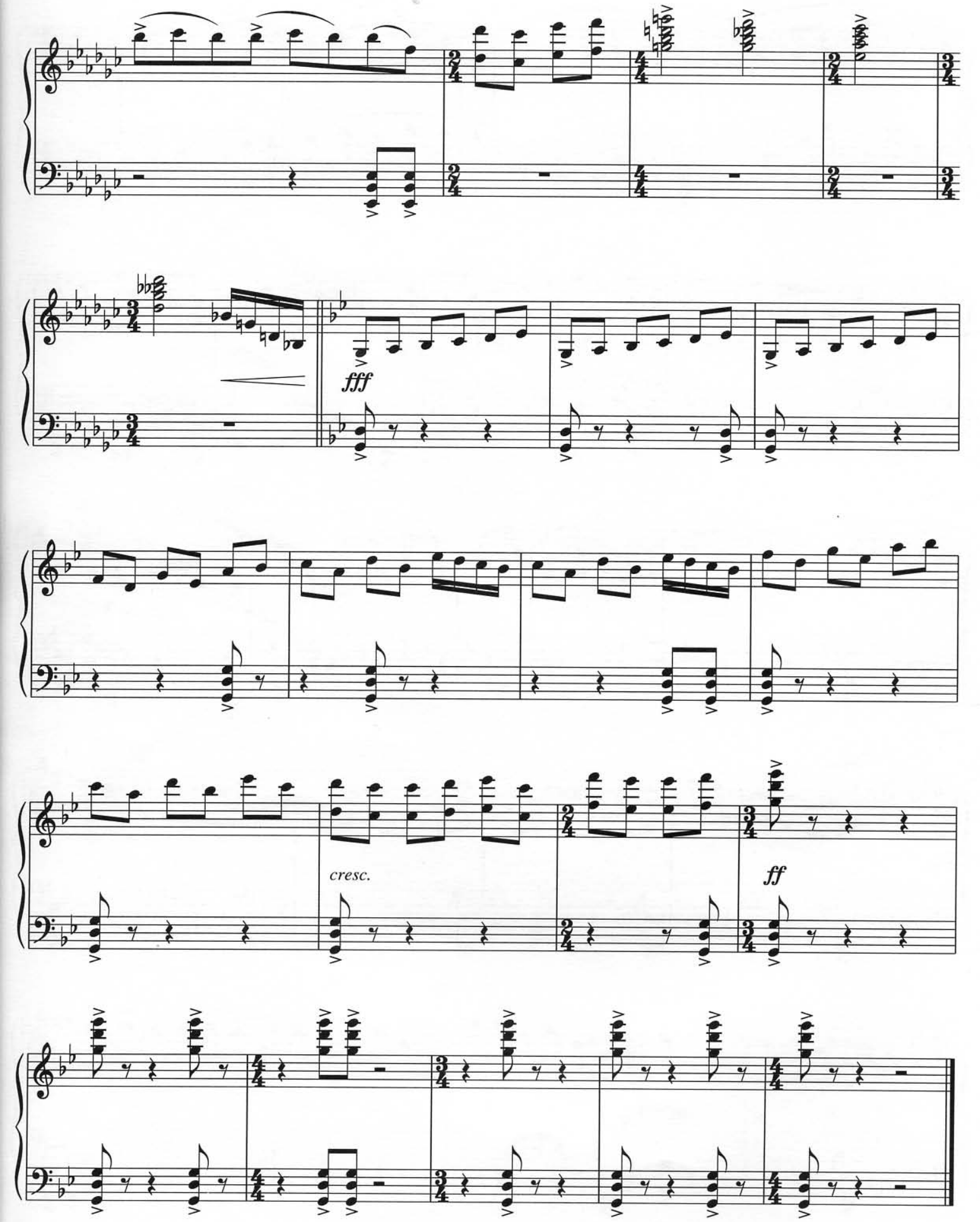
fff
cresc.
ff

UNABLE TO STAY, UNWILLING TO LEAVE

By JAMES HORNER

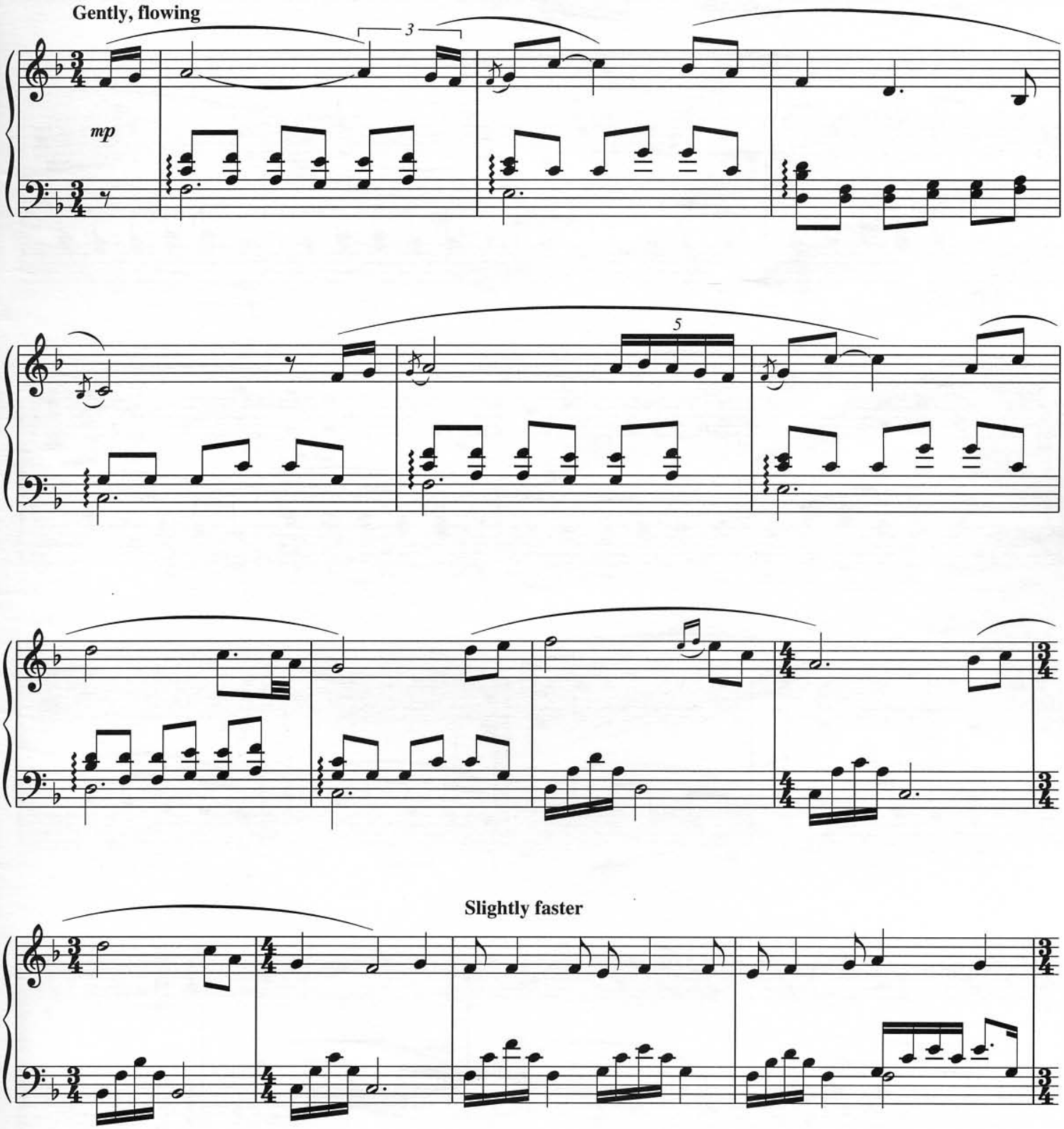

Copyright © 1997 T C F Music Publishing, Inc. and Famous Music Corporation
Worldwide print rights (excluding US & Canada) controlled by
Warner Bros. Publications U.S. Inc. / International Music Publications (UK) Ltd.
All Rights Reserved

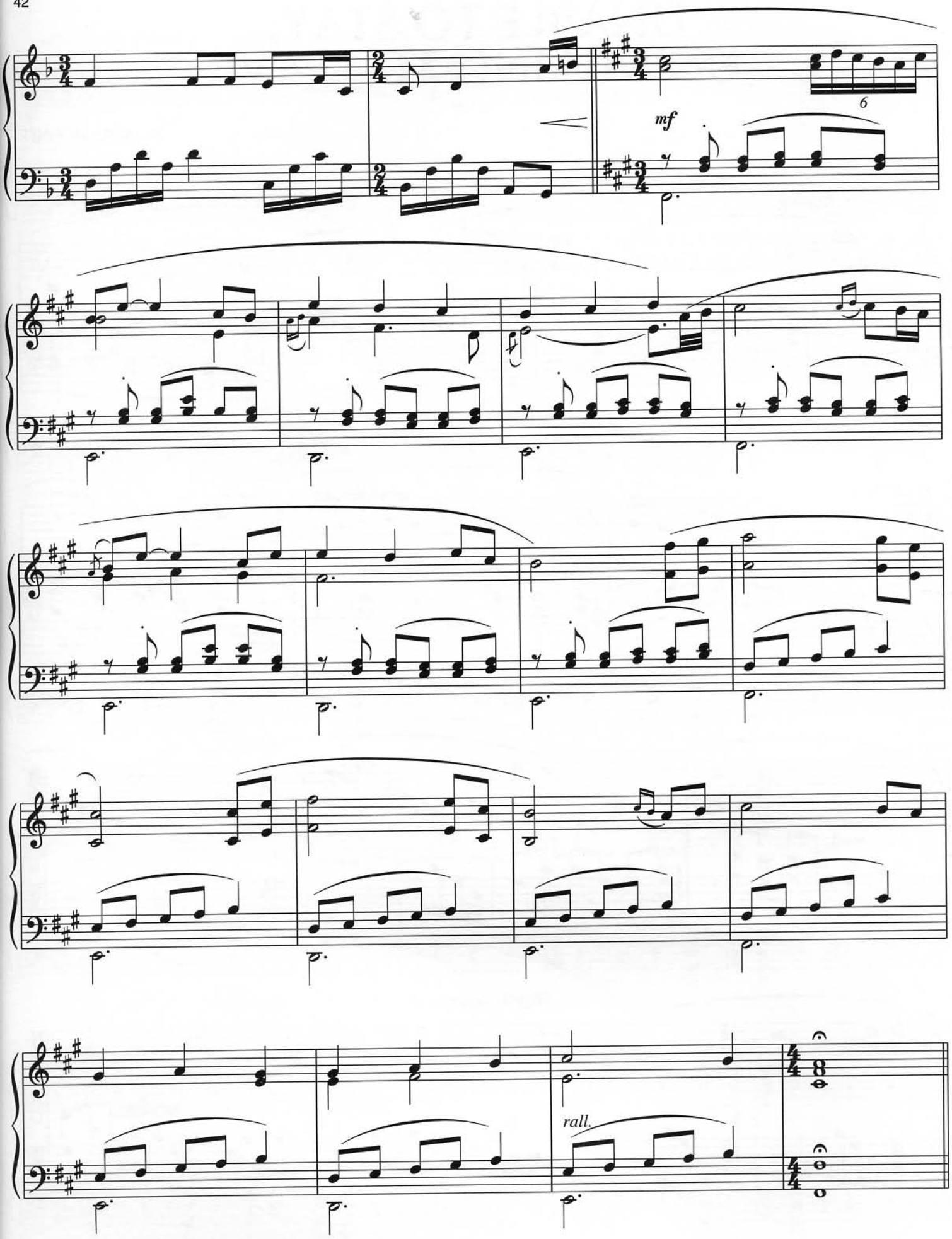
6
mf
rall.

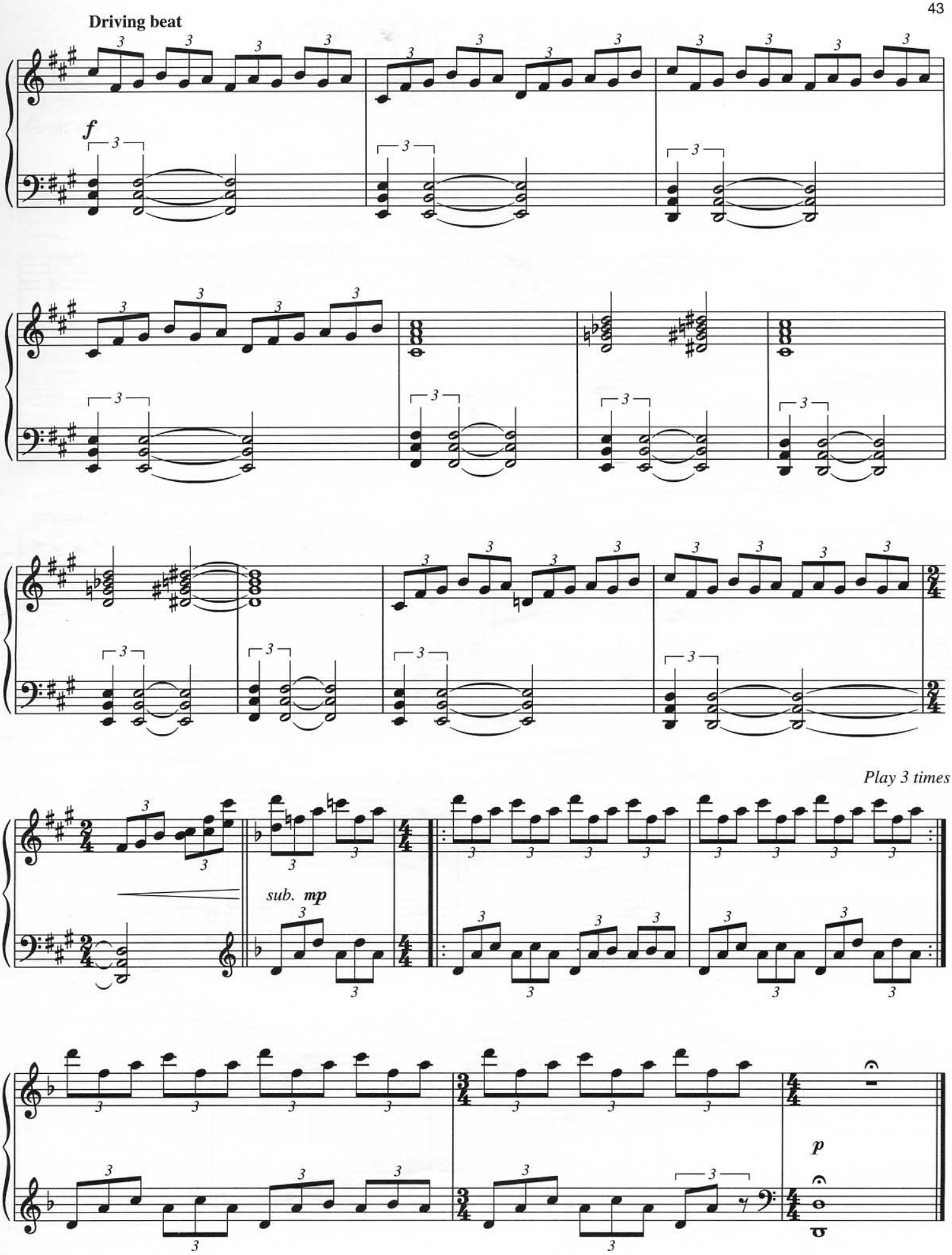
Driving beat
f
sub. mp
Play 3 times
p

HYMN TO THE SEA

By JAMES HORNER

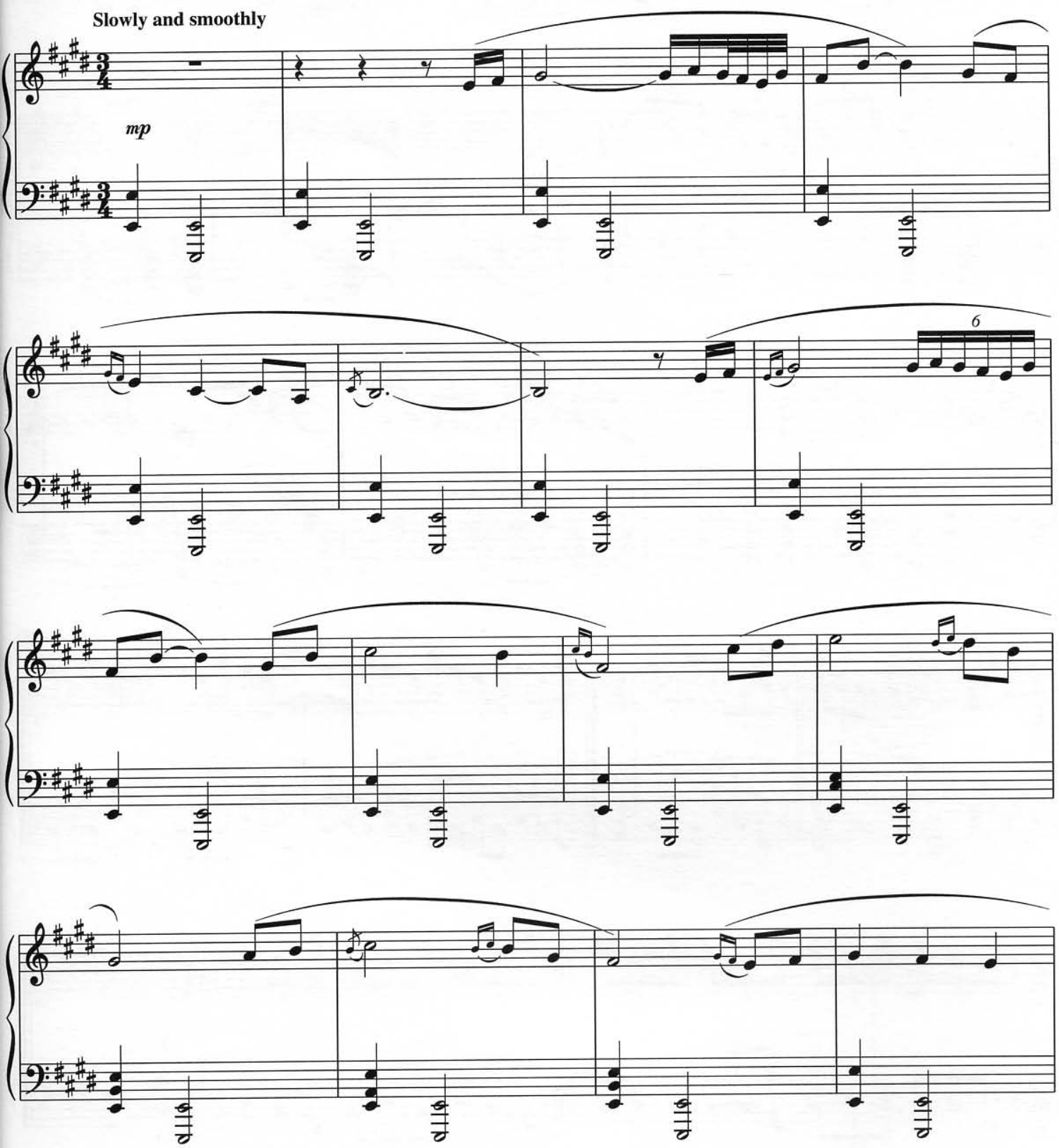

Copyright © 1997 T C F Music Publishing, Inc. and Famous Music Corporation
Worldwide print rights (excluding US & Canada) controlled by
Warner Bros. Publications U.S. Inc. / International Music Publications (UK) Ltd.
All Rights Reserved

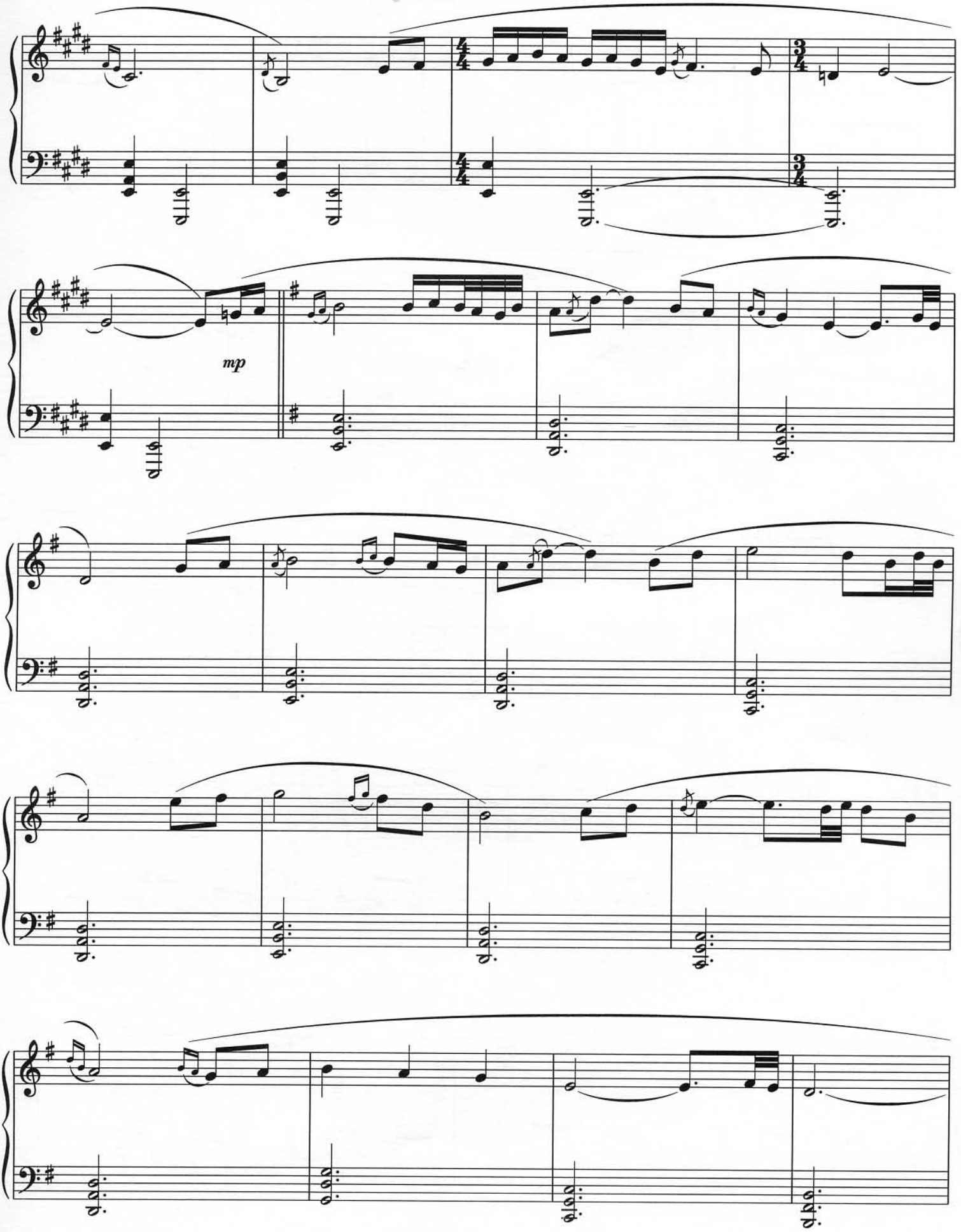
mp

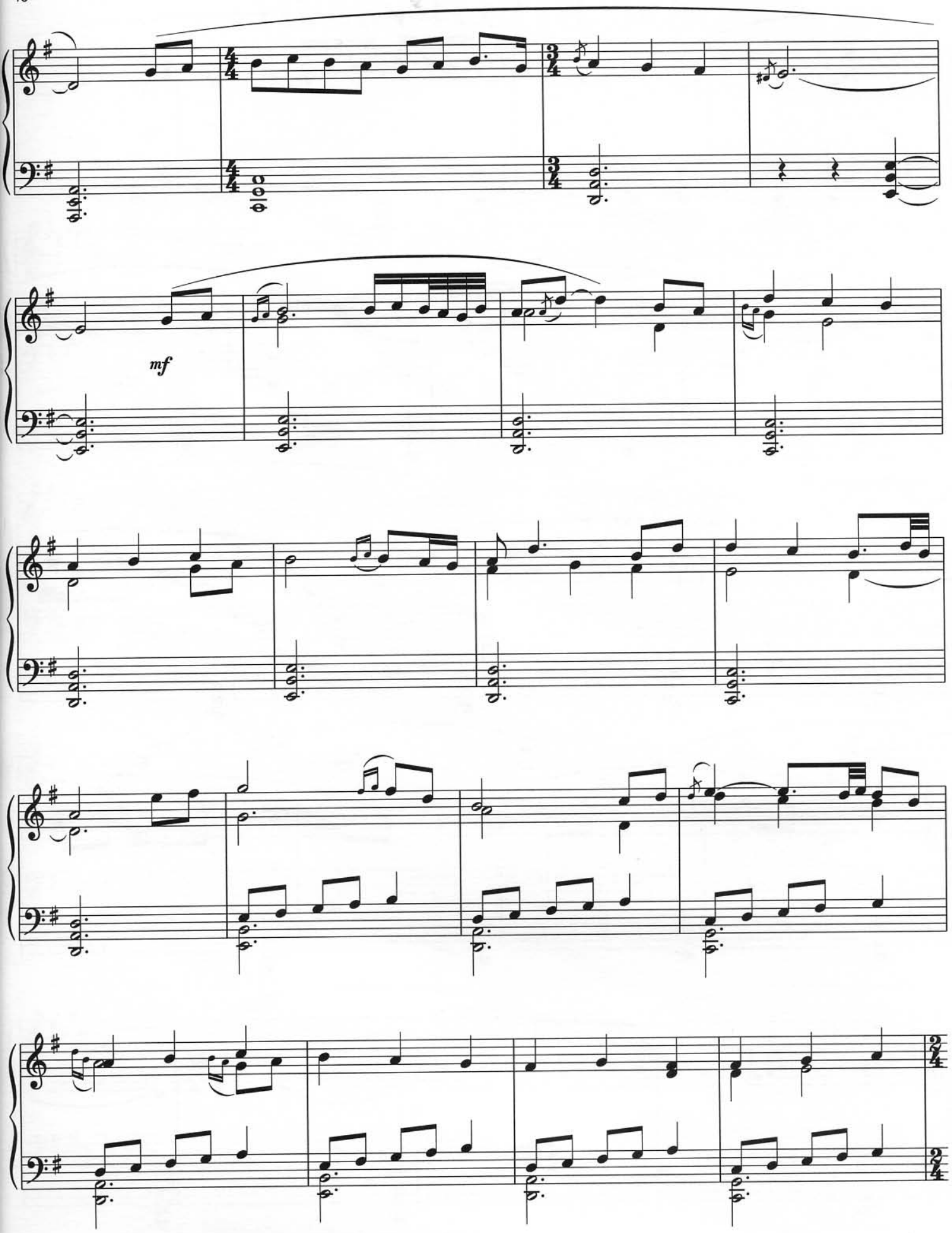
mf

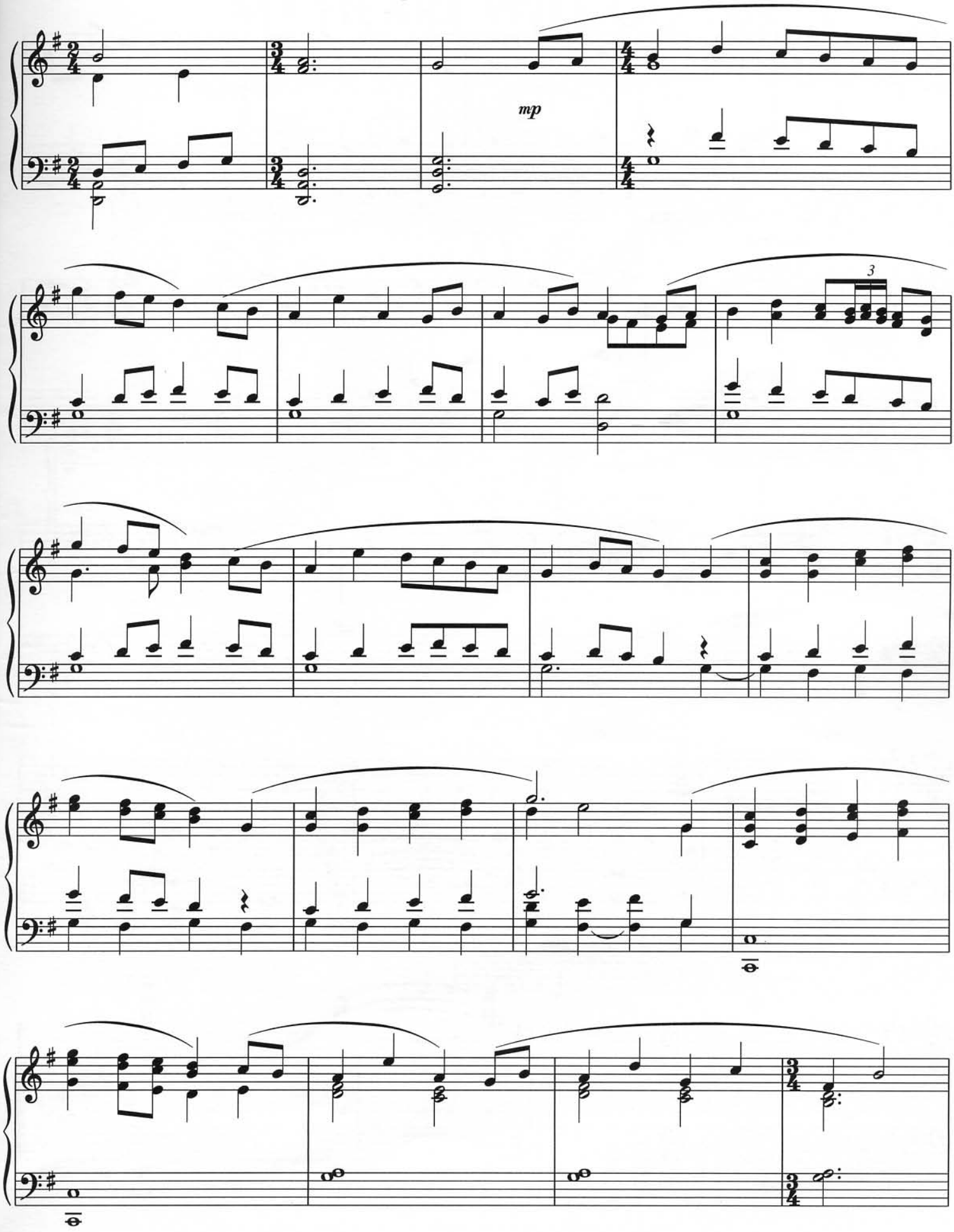
mp
3

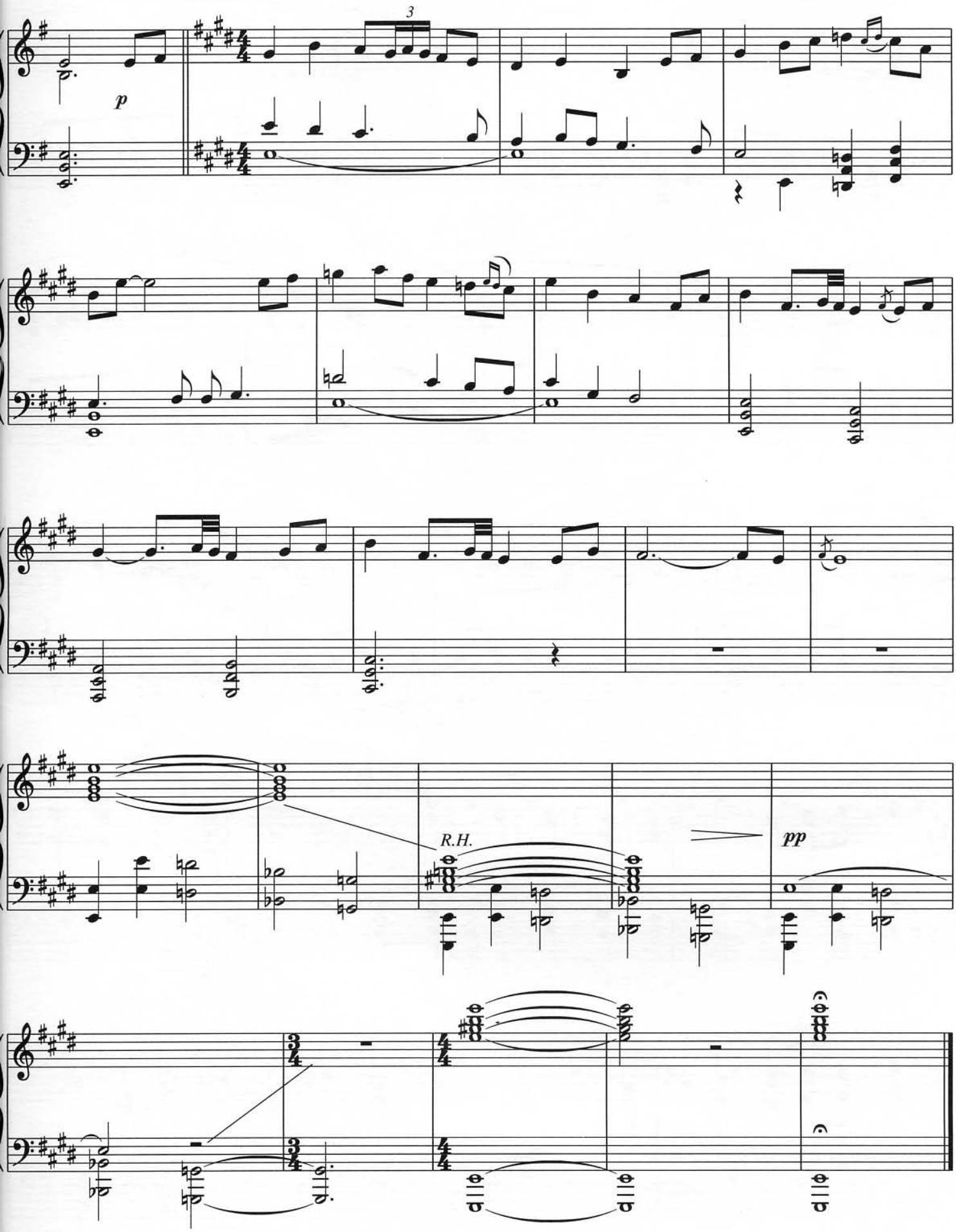
3
p
R.H.
pp

MY HEART WILL GO ON

(Love Theme from 'Titanic')

Music by JAMES HORNER
Lyric by WILL JENNINGS

Moderately

C♯m7 (4 fr) — Bsus (2 fr) — A

mp

Bsus (2 fr) — B — C♯m7 (4 fr) — Bsus (2 fr) — A

Bsus (2 fr) — B — E — Bsus/F♯ (2 fr) — Esus

Ev - 'ry night in my dreams I see you, I

E — B — E — Bsus/F♯ (2 fr) — A

feel you, that is how I know you go on.

Copyright © 1997 T C F Music Publishing, Inc., Famous Music Corporation,
Fox Film Music Corporation, Ensign Music Corporation and Blue Sky Rider Songs
All Rights for Blue Sky Rider Songs administered by Irving Music, Inc.
Worldwide print rights (excluding US & Canada) controlled by
Warner Bros. Publications U.S. Inc. / IMP (UK) Ltd. and Rondor Music International
All Rights Reserved

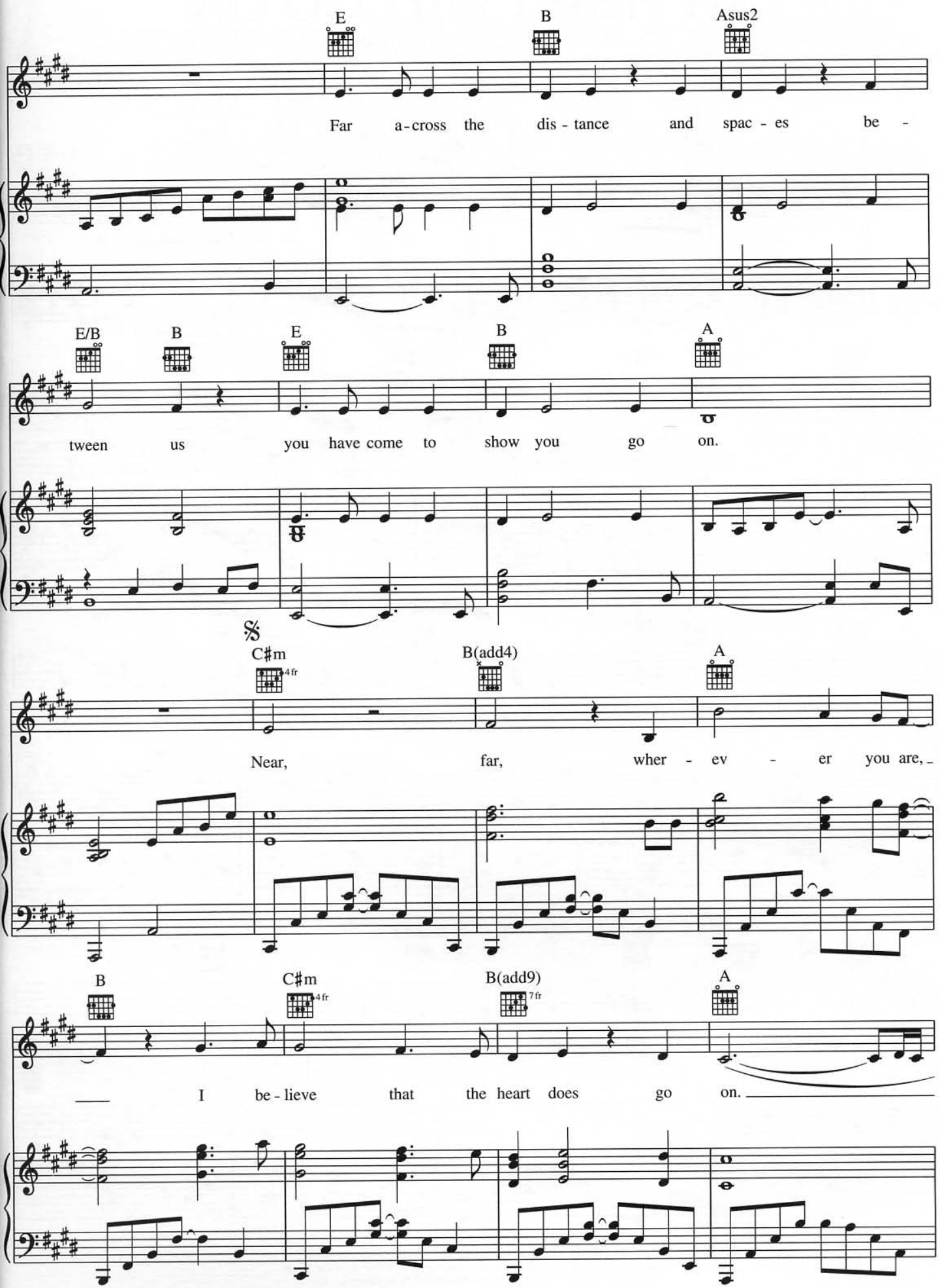
E
B
Asus2
Far a-cross the dis-tance and spac-es be-
E/B
B
E
B
A
tween us you have come to show you go on.
C♯m
4 fr
B(add4)
A
Near, far, wher-ev-er you are,
B
C♯m
4 fr
B(add9)
7 fr
A
I be-lieve that the heart does go on.

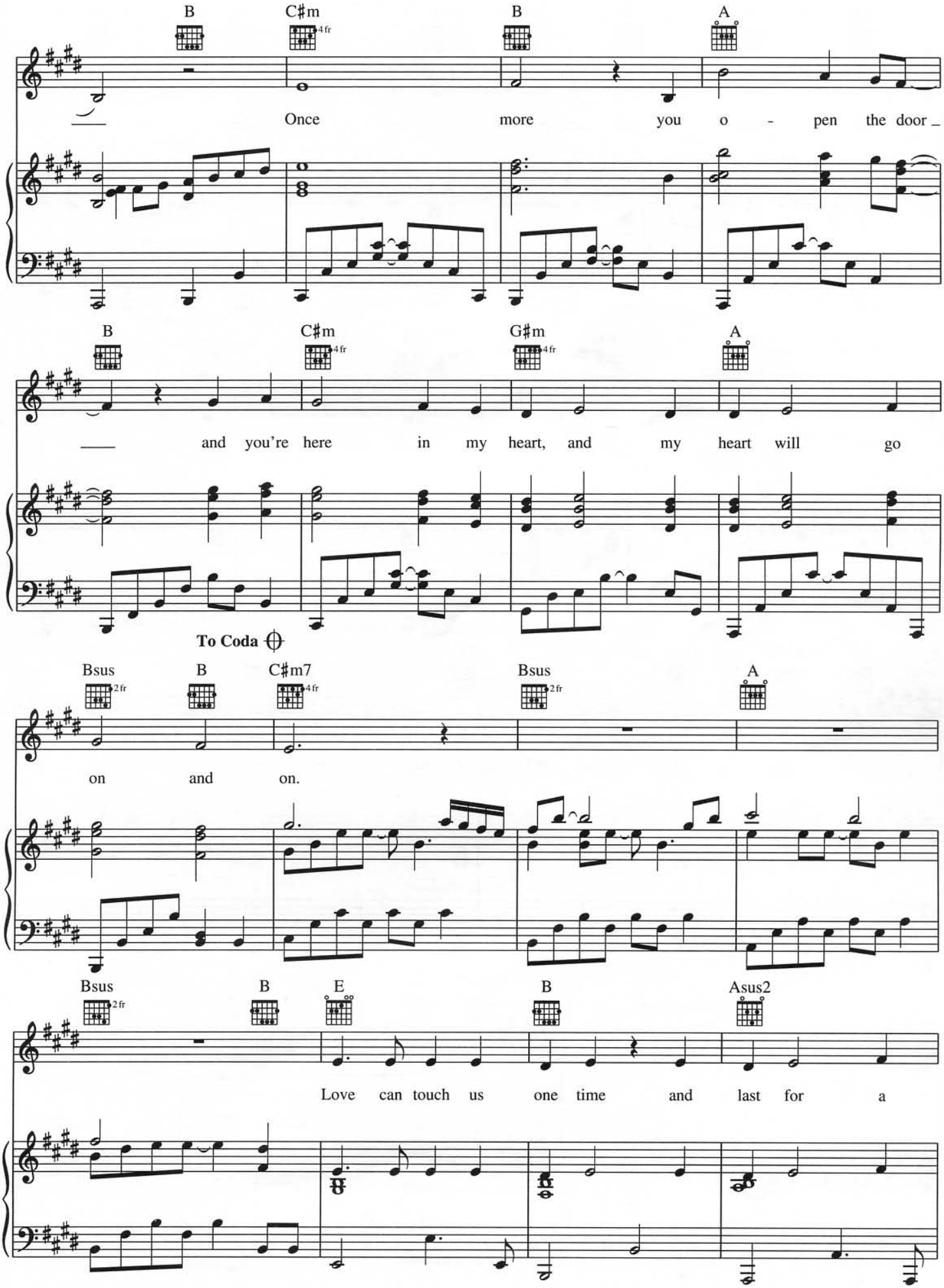
B
C♯m
4fr
B
A
Once more you o - pen the door
B
C♯m
4fr
G♯m
4fr
A
and you're here in my heart, and my heart will go
To Coda
Bsus
2fr
B
C♯m7
4fr
Bsus
2fr
A
on and on.
Bsus
2fr
B
E
B
Asus2
Love can touch us one time and last for a

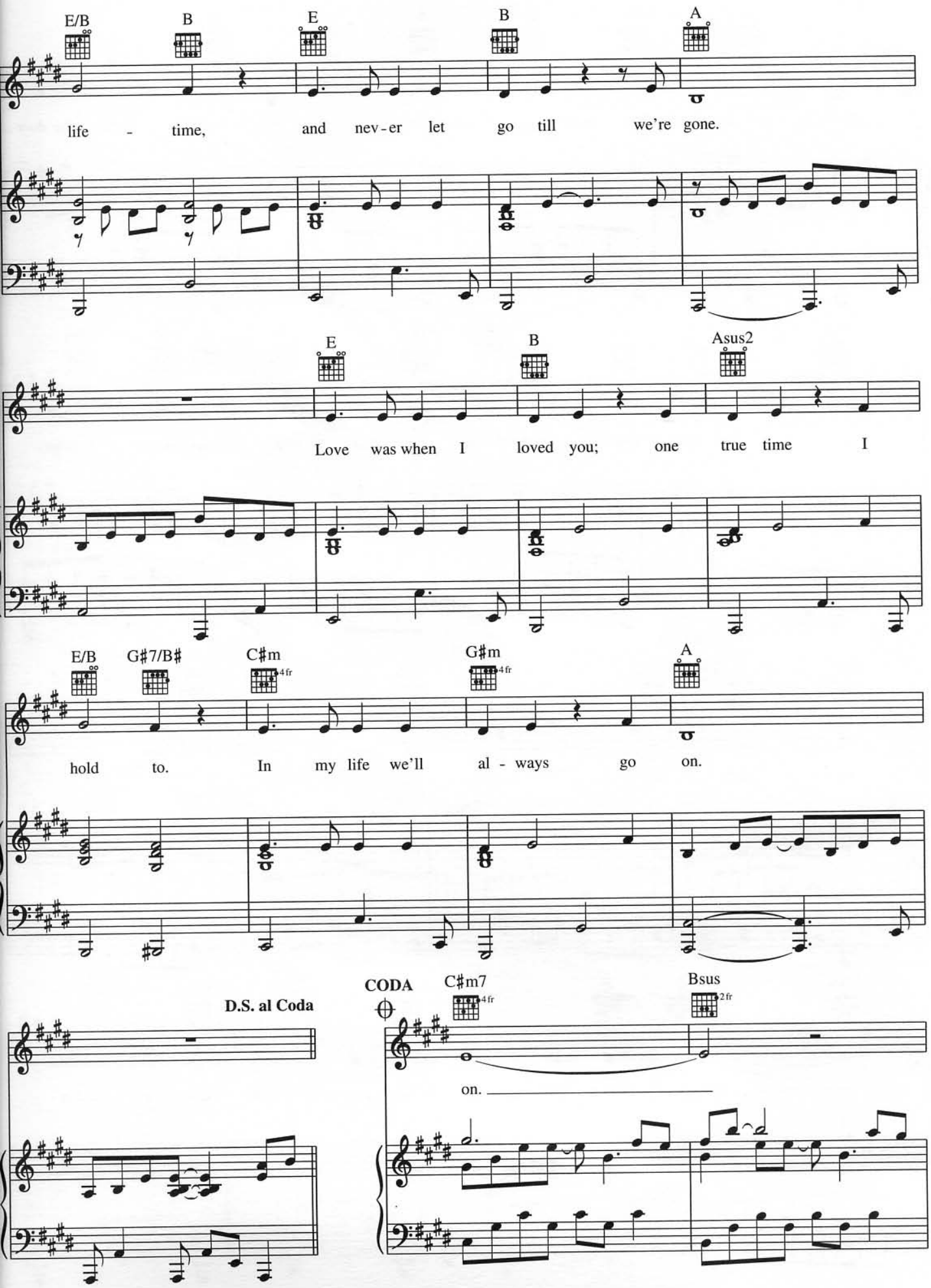
E/B
B
E
B
A
life - time, and nev-er let go till we're gone.
E
B
Asus2
Love was when I loved you; one true time I
E/B
G♯7/B♯
C♯m
4fr
G♯m
4fr
A
hold to. In my life we'll al - ways go on.
D.S. al Coda
CODA
C♯m7
4fr
Bsus
2fr
on.

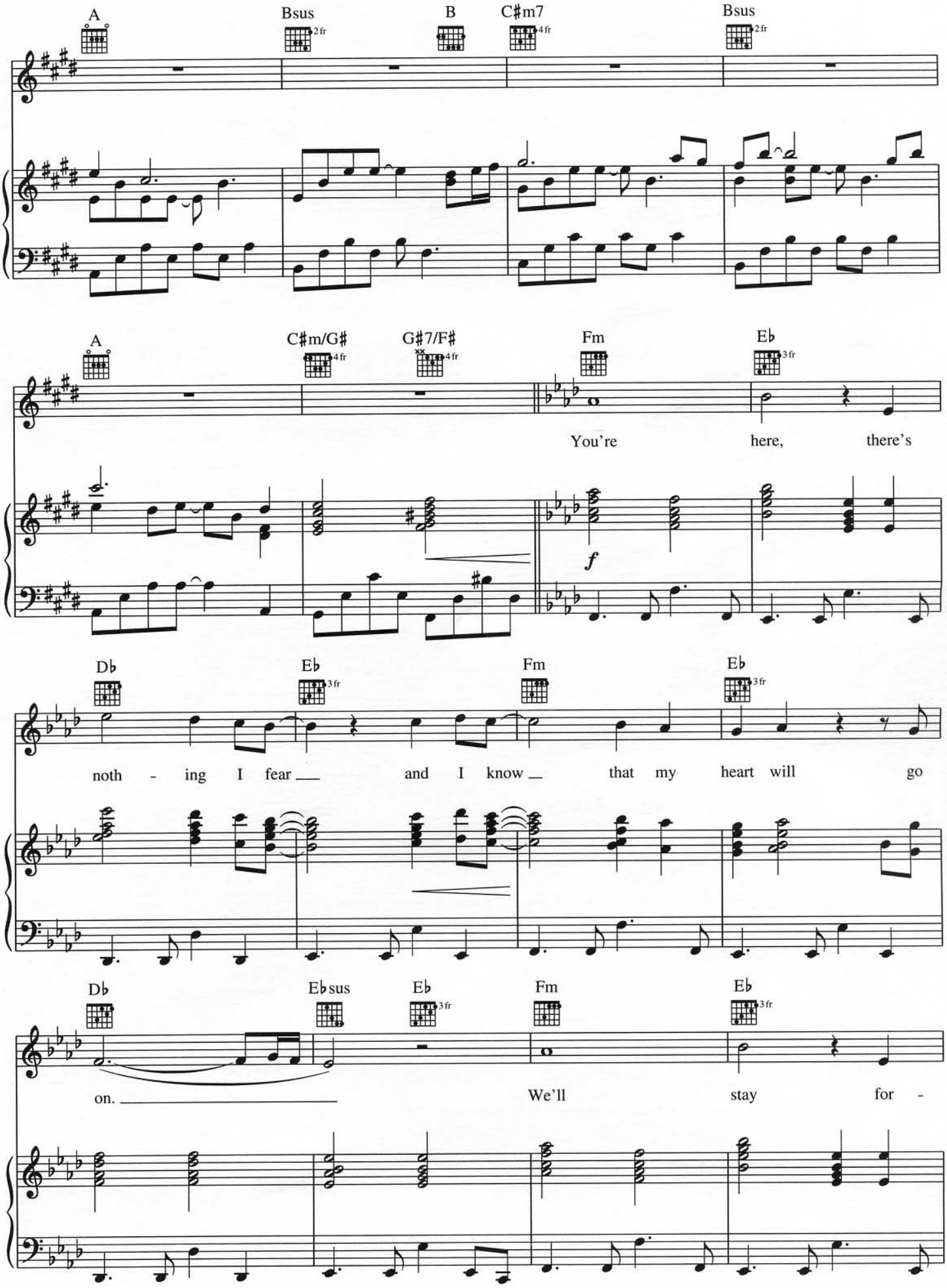
A
Bsus
B
C♯m7
Bsus
A
C♯m/G♯
G♯7/F♯
Fm
E♭
You're here, there's
f
D♭
E♭
Fm
E♭
noth - ing I fear and I know that my heart will go
D♭
E♭sus
E♭
Fm
E♭
on. We'll stay for -

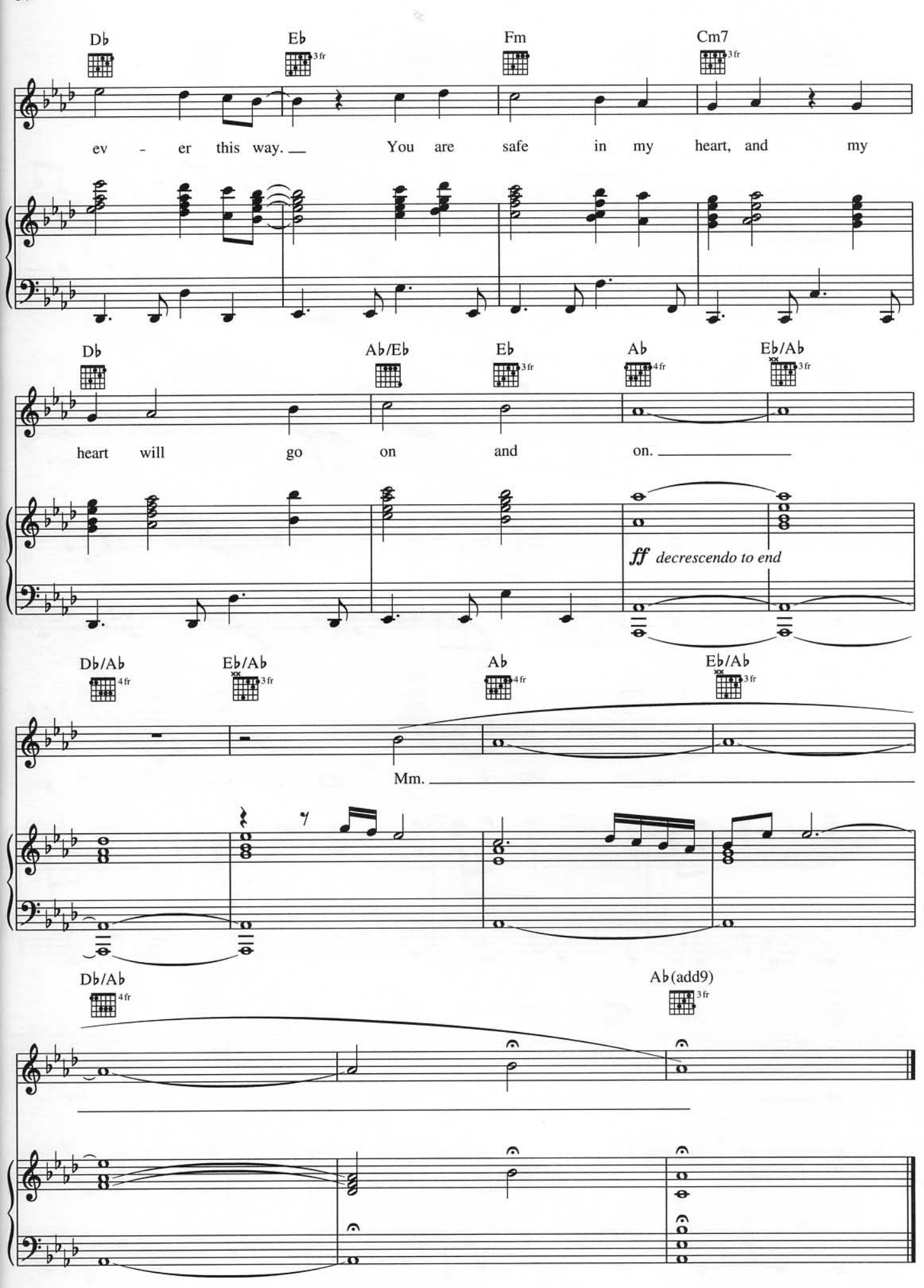
Db
Eb
3 fr
Fm
Cm7
3 fr
ev - er this way. You are safe in my heart, and my
Db
Ab/Eb
Eb
3 fr
Ab
4 fr
Eb/Ab
3 fr
heart will go on and on.
ff decrescendo to end
Db/Ab
4 fr
Eb/Ab
3 fr
Ab
4 fr
Eb/Ab
3 fr
Mm.
Db/Ab
4 fr
Ab(add9)
3 fr